

GI 10⁵ 64⁵ 64 10⁵

Zbr : 3
Sta : BSt500S
Bet : C30/37
c 1g: 2.0 cm
d : 5.0 cm
Pow : 7.08 m²
Obj : 0.32 m³
as-wym: 0.00 cm²

L: 10 d 8/15
Q: 8 d 6/60
Q: 14 d 6/30

Podluzne:
10 d 8-451
Poprzeczne:
22 d 6-155

Kra: 3 E12 558-427

4.27

B

1xd8

4xd8

4xd8

1xd8

△

GM

12

LE 10⁵ 15 15 15 15 15 15 15 15 15 4GM 1.49⁵

Allready (c) Nemetschek AG

NrZ.: 1/06/2023
AG.: SM MALOPOLSKA
BV.: BUDYNEK WIELORODZINNY
BT.: BUDYNEK WIELORODZINNY-STROP NAD PARTEREM

BO.: WIERZCHOSLAWICE
Opr.: PIOTR BOBA
D.: STROP NAD PARTEREM
Dat.: 07-06-2023

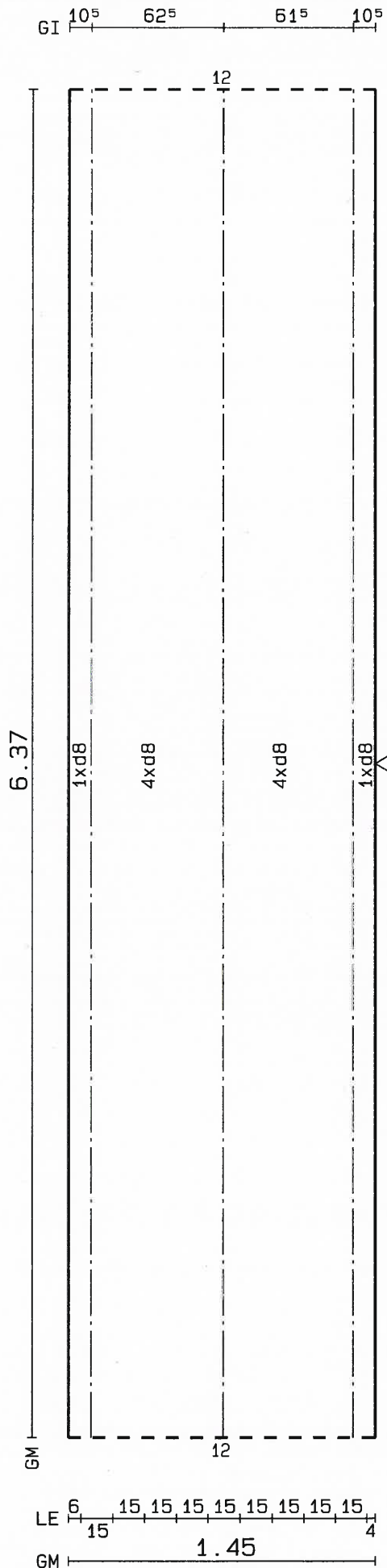

```
Zbr : 3
Sta : BSt500S
Bet : C30/37
c lg: 2.0 cm
d : 5.0 cm
Pow : 9.58 m2
Obj : 0.46 m3
as-wym: 0.00 cm2
```

L: 10	d	8/15
Q: 11	d	6/60
Q: 21	d	6/30

Podluzne:
10 d 8-661
Poprzeczne:
32 d 6-140

Kra: 3 E12 558-637

Allready (c) Nemetschek AG

NrZ.: 1/06/2023
AG.: SM MALOPOLSKA
BV.: BUDYNEK WIEŁORODZINNY
BT.: BUDYNEK WIEŁORODZINNY-STROP NAD PARTEREM

BO.: WIERZCHOSLAWICE
Opr.: PIOTR BOBA
D.: STROP NAD PARTEREM
Dat.: 07-06-2023

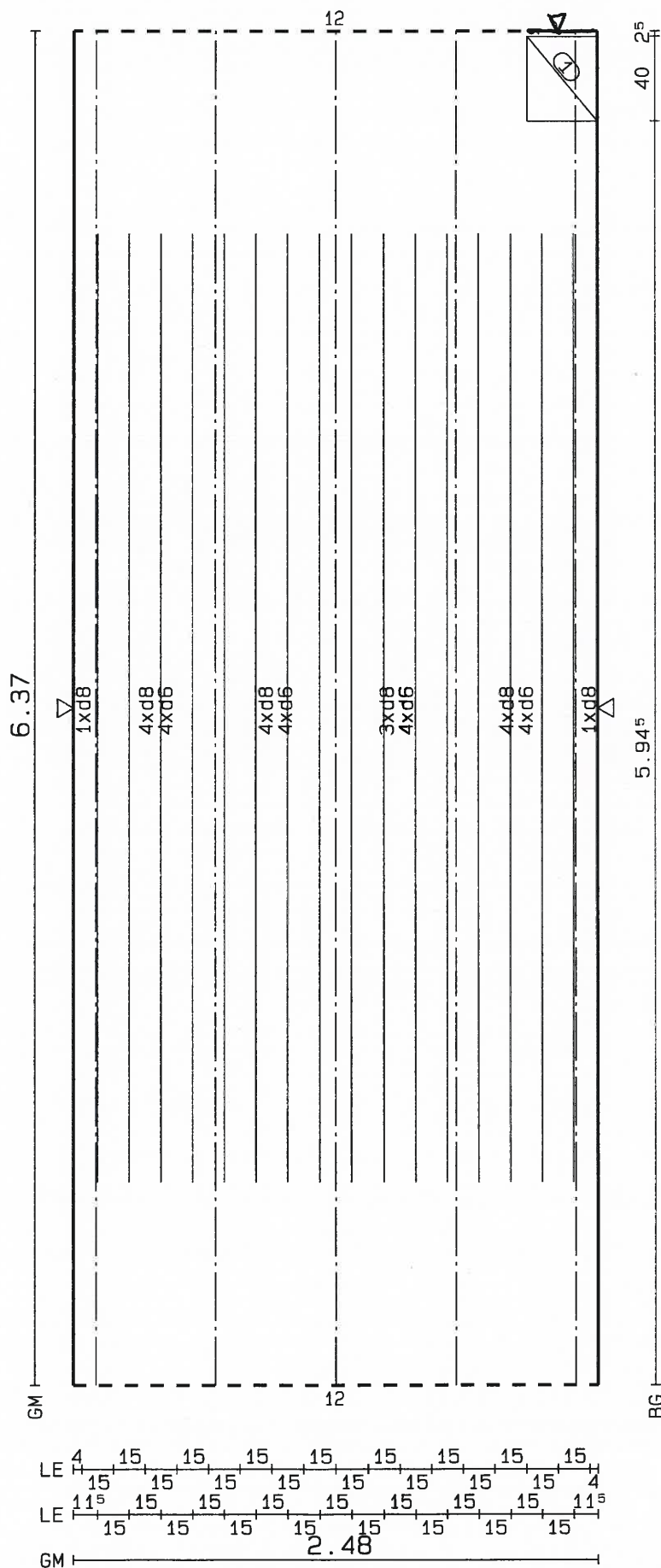
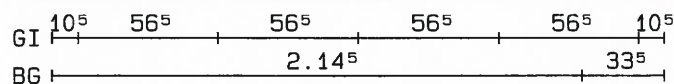

```
Zbr : 4
Sta : BSt500S
Bet : C30/37
c lg: 2.0 cm
d : 5.0 cm
Pow : 16.39 m2
Obj : 0.79 m3
as-wym: 0.00 cm2
```

L: 17 d 8/15
L: 16 d 6/15
Q: 11 d 6/60
Q: 21 d 6/30

Podłużne:
16 d 6-446
17 d 8-661
Poprzeczne:
32 d 6-243

Kra: 5 E12 558-637

① 1x B15: R188, 78x34

B 15

25

40

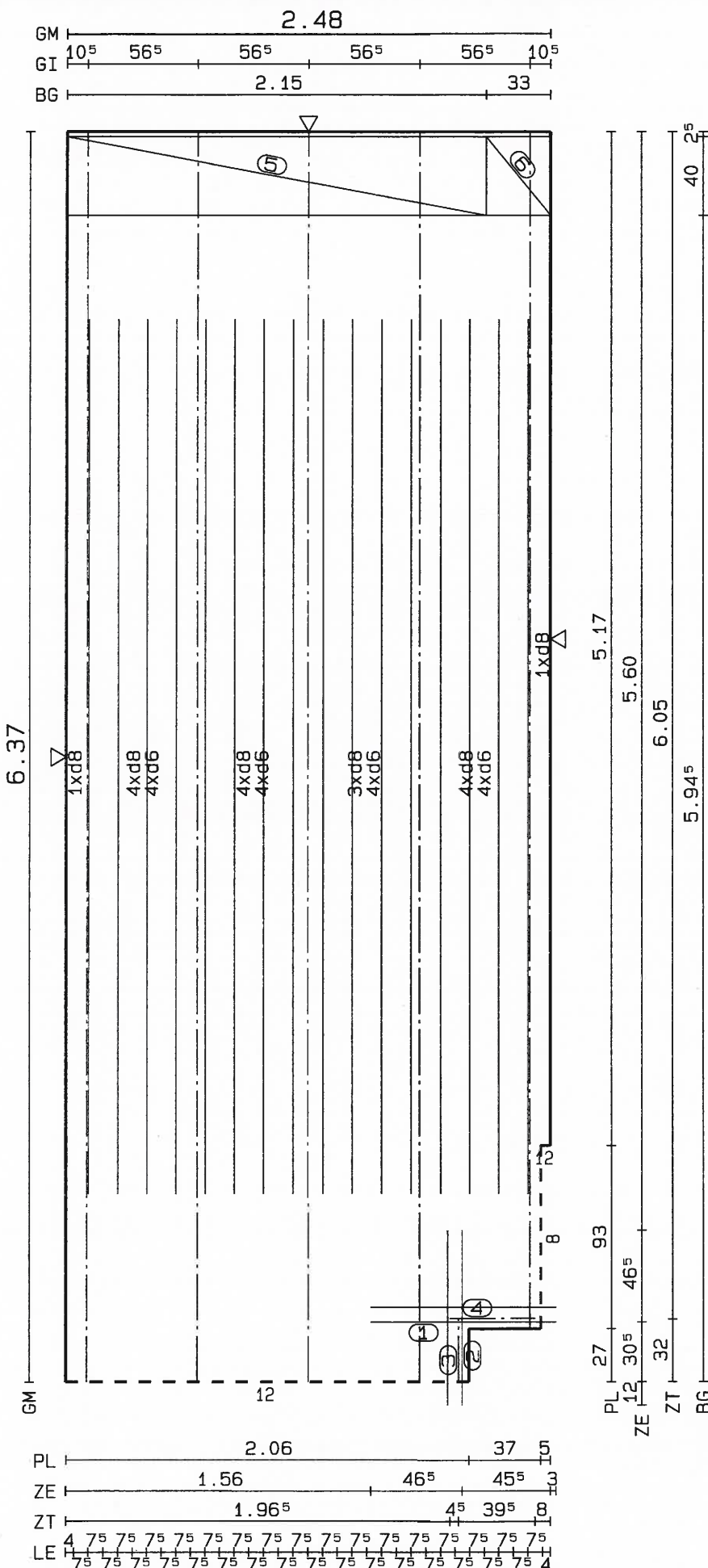

```
Zbr : 4
Sta : BSt500S
Bet : C30/37
c lg: 2.0 cm
d : 5.0 cm
Pow : 16.07 m2
Obj : 0.78 m3
as-wym: 0.00 cm2
```

L: 17 d 8/15
L: 16 d 6/15
Q: 11 d 6/60
Q: 21 d 6/30

Podłużne:
16 d 6-446
1 d 8-527
2 d 8-605
14 d 8-647
Poprzeczne:
1 d 6-201
5 d 6-249
26 d 6-243

Kra: 1 E12 558-610
Kra: 4 E12 558-637

① 1x 2d8-95/8
② 1x 2d8-89/8

③ 1x 1 E12 558-32
④ 1x 1 E12 558-44

⑤ 1x B15: R188, 78x215
⑥ 1x B15: R188, 78x33

B15

1 Otwr kraw. 0.09m²

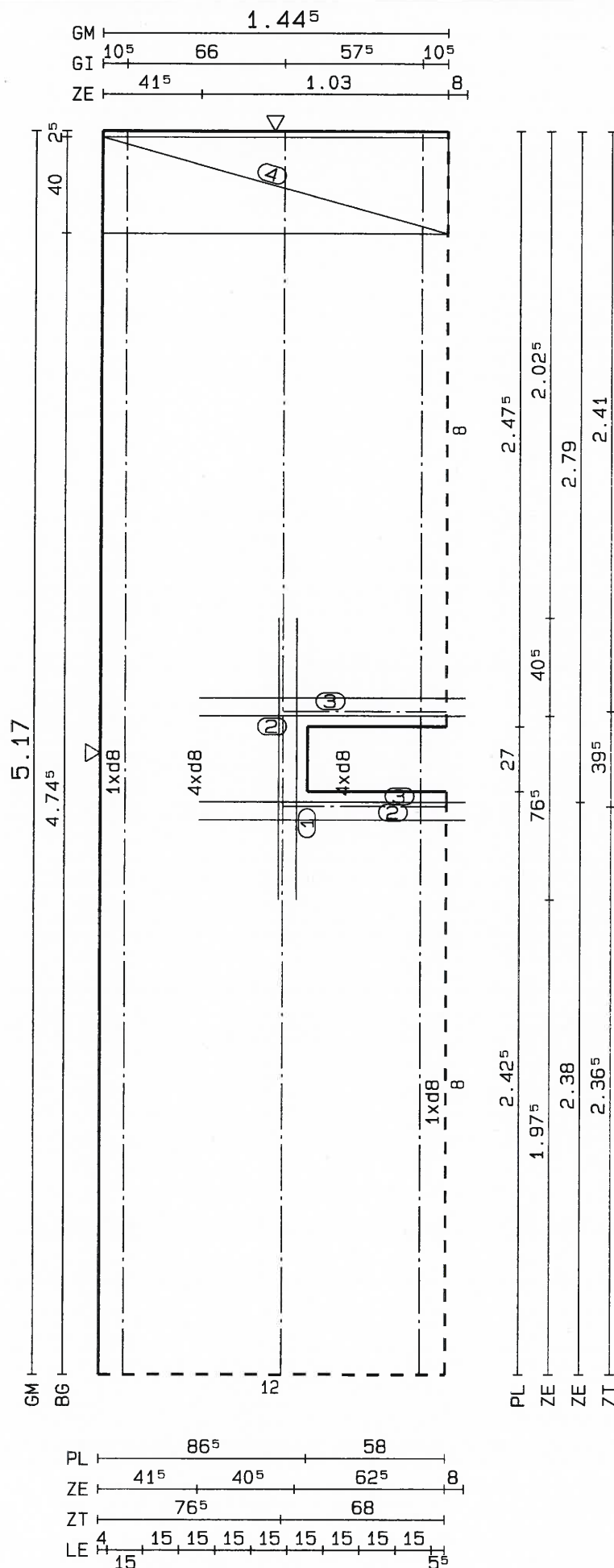

```
Zbr : 3
Sta : BSt500S
Bet : C30/37
c lg: 2.0 cm
d : 5.0 cm
Pow : 8.04 m2
Obj : 0.37 m3
as-wym: 0.00 cm2
```

L: 10 d 8/15
Q: 9 d 6/60
Q: 17 d 6/30

Podłużne:
1 d 8-252
1 d 8-242
1 d 8-252
2 d 8-242
1 d 8-252
1 d 8-242
1 d 8-252
6 d 8-527
Poprzeczne:
12 d 6-150
1 d 6- 82
13 d 6-150

Kra: 1 E12 558-516
Kra: 2 E12 558-517

① 1x 2d8-117/8
② 2x 2d8-111/8

③ 2x 1 E10558-68

④ 1x B15: R188, 78x145

B 15

1 Otwr kraw. 0.15m²

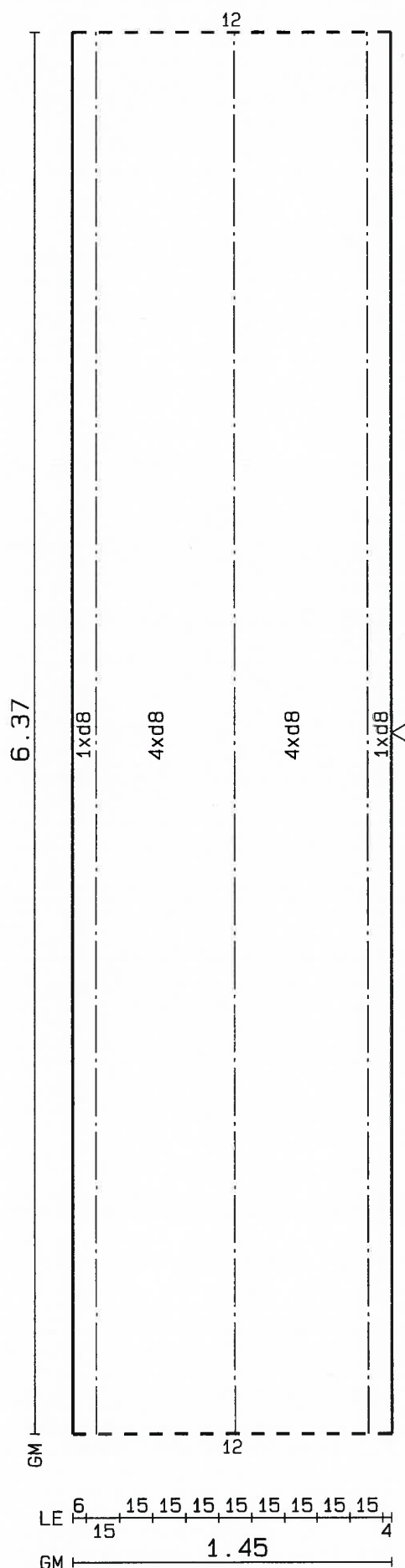
GI 10⁵ 62⁵ 61 10⁵

Zbr : 3
Sta : BSt500S
Bet : C30/37
c lg: 2.0 cm
d : 5.0 cm
Pow : 9.58 m²
Obj : 0.46 m³
as-wym: 0.00 cm²

L: 10 d 8/15
Q: 11 d 6/60
Q: 21 d 6/30

Podluzne:
10 d 8-661
Poprzeczne:
32 d 6-140

Kra: 3 E12 558-637

GM 2.48
GI 10⁵ 56⁵ 56⁵ 56⁵ 56⁵ 10⁵

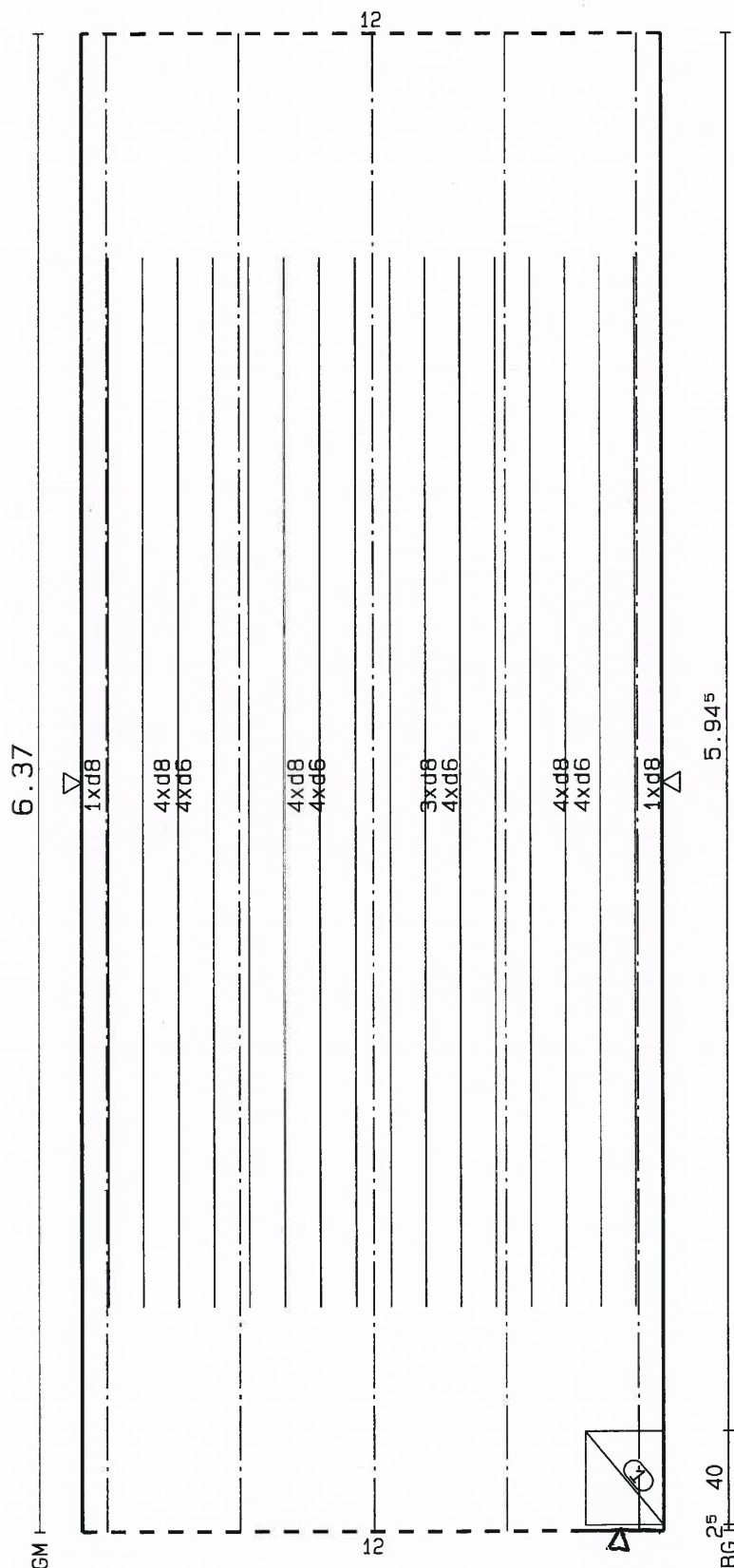

BG 2.14⁵ 33⁵
LE 4 15 15 15 15 15 15 15 15 15 15 15 4
LE 11⁵ 15 15 15 15 15 15 15 15 15 15 15 11⁵

Zbr : 4
Sta : BSt500S
Bet : C30/37
c lg : 2.0 cm
d : 5.0 cm
Pow : 16.39 m²
Obj : 0.79 m³
as-wym: 0.00 cm²

L: 17 d 8/15
L: 16 d 6/15
Q: 11 d 6/60
Q: 21 d 6/30

Podłużne:
16 d 6-446
17 d 8-661
Poprzeczne:
32 d 6-243

Kra: 5 E12 558-637

① 1x B15: R188, 78x33

B15

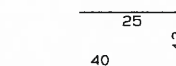

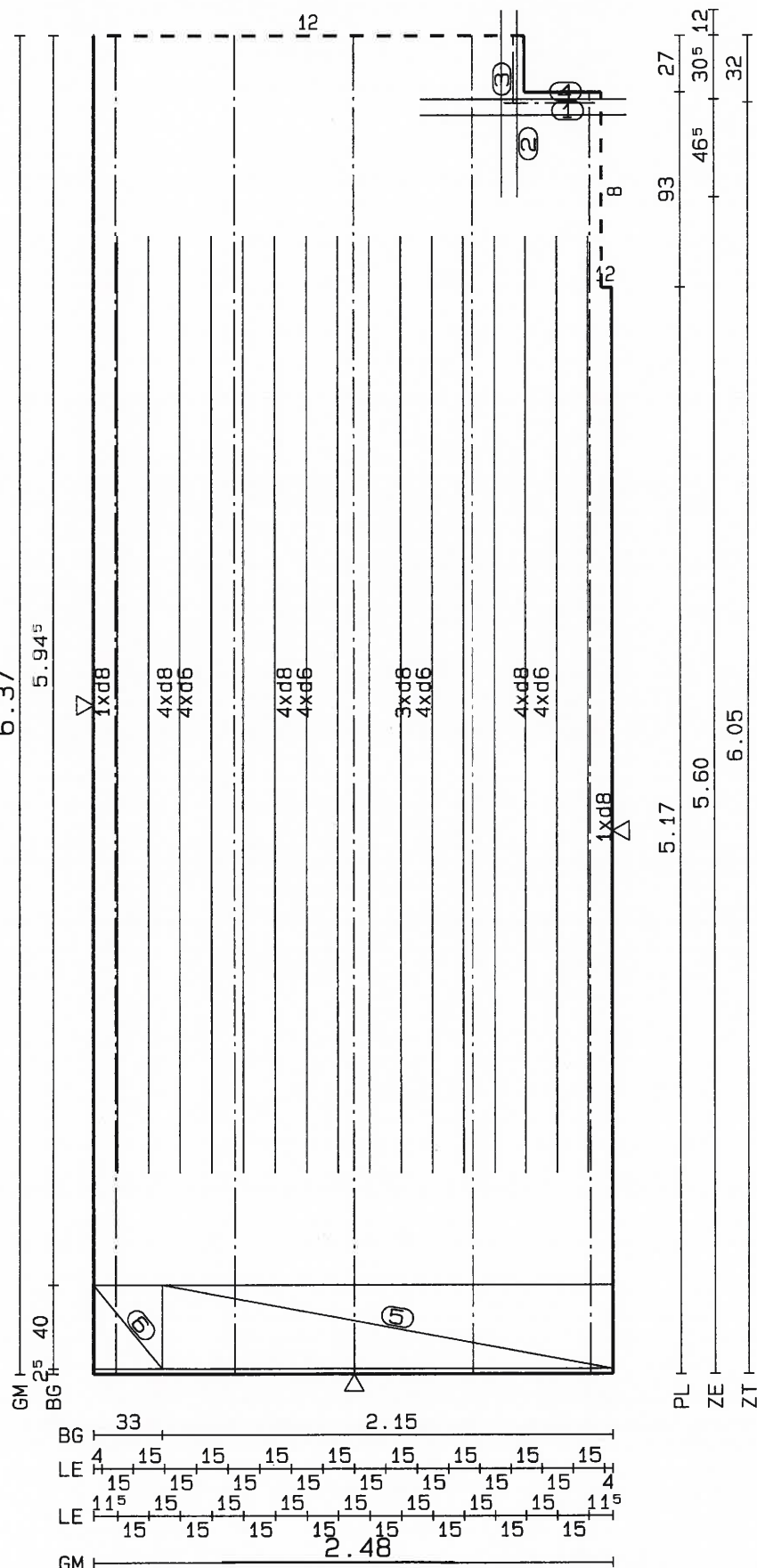
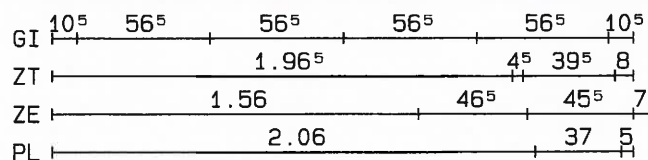

```
Zbr : 4
Sta : BSt500S
Bet : C30/37
c lg: 2.0 cm
d : 5.0 cm
Pow : 16.07 m2
Obj : 0.78 m3
as-wym: 0.00 cm2
```

L: 17 d 8/15
L: 16 d 6/15
Q: 11 d 6/60
Q: 21 d 6/30

Podłużne:
16 d 6-446
1 d 8-527
2 d 8-605
14 d 8-647
Poprzeczne:
26 d 6-243
4 d 6-249
2 d 6-201

Kra: 1 E12 558-610
Kra: 4 E12 558-637

① 1x 2d8-99/8
② 1x 2d8-89/8

③ 1x 1 E12 558-32
④ 1x 1 E12 558-44

⑤ 1x B15: R188, 78x215
⑥ 1x B15: R188, 78x33

B15

1 Otwr kraw. 0.09m²

GI	10 ⁵	66	57	11
ZT		82	60	3
ZE	36 ⁵	46	62	12
PL		86 ⁵	58	

Zbr : 3
Sta : BSt500S
Bet : C30/37
c lg: 2.0 cm
d : 5.0 cm
Pow : 8.04 m²
Obj : 0.37 m³
as-wym: 0.00 cm²

L: 10 d 8/15
Q: 9 d 6/60
Q: 17 d 6/30

Podluzne:
1 d 8-243
1 d 8-252
1 d 8-243
2 d 8-252
1 d 8-243
1 d 8-252
1 d 8-243
6 d 8-527
Poprzeczne:
12 d 6-150
2 d 6-82
12 d 6-150

Kra: 3 E12 558-517

① 2x 2d10-120/8
② 1x 2d10-127/8

③ 2x 1 E12 558-60
④ 1x 1 E12 558-161

⑤ 1x B15: R188, 78x145

B15

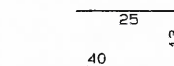

1 Otwr kraw. 0.15m²

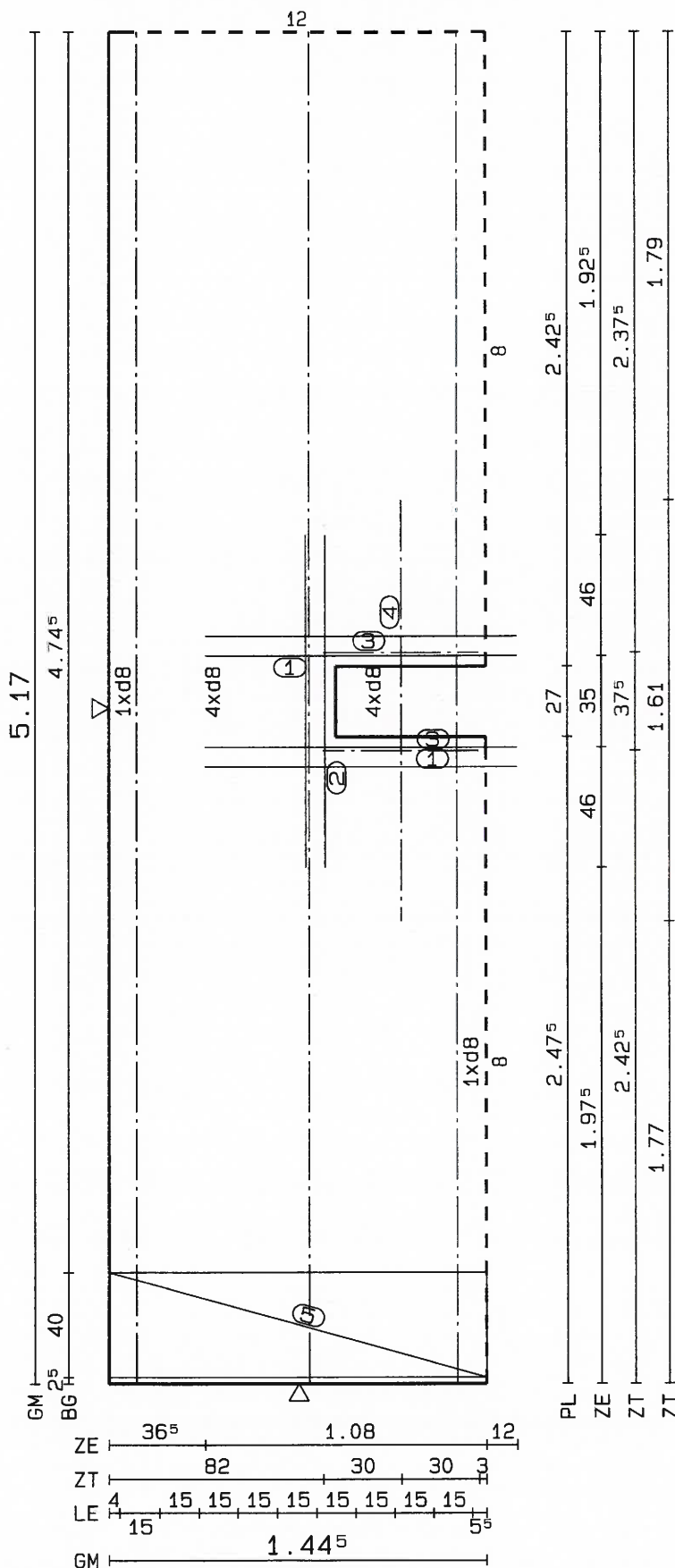

GI	10 ⁵	62 ⁵	61	10 ⁵
ZT	73 ⁵	71		
ZE	38 ⁵	40 ⁵	65 ⁵	12
PL	83 ⁵	61		

Zbr : 3
Sta : BSt500S
Bet : C30/37
c lg: 2.0 cm
d : 5.0 cm
Pow : 8.03 m²
Obj : 0.36 m³
as-wym: 0.00 cm²

L: 10 d 8/15
Q: 9 d 6/60
Q: 17 d 6/30

Podłużne:
1 d 8-241
1 d 8-252
1 d 8-241
2 d 8-252
1 d 8-241
1 d 8-252
1 d 8-241
6 d 8-527
Poprzeczne:
12 d 6-150
2 d 6-79
12 d 6-150

Kra: 3 E12 558-516

① 3x 2d8-118/8

② 2x 1 E10558-71

③ 1x 1 E12 558-200

④ 1x B15: R188, 78x145

B15

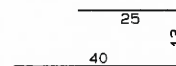

1 Otwr kraw. 0.17m²

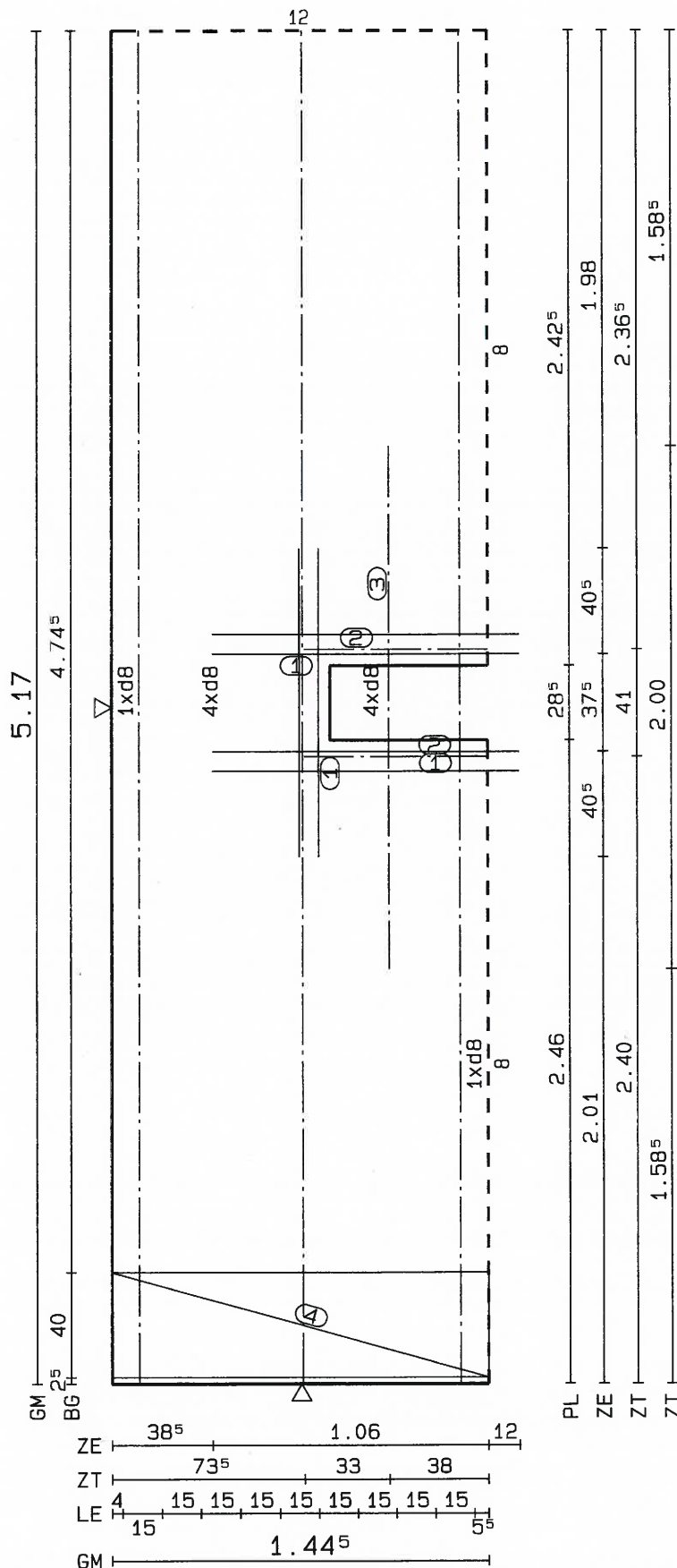

GI	10 ⁵	56 ⁵	56 ⁵	56 ⁵	56 ⁵	10 ⁵
ZT	1.96 ⁵				4 ⁵	39 ⁵ 8
ZE	1.56		46 ⁵	45 ⁵	7	
PL	2.06				37	5

Zbr : 4
Sta : BSt500S
Bet : C30/37
c 1g : 2.0 cm
d : 5.0 cm
Pow : 16.07 m²
Obj : 0.78 m³
as-wym: 0.00 cm²

L: 17 d 8/15
L: 16 d 6/15
Q: 11 d 6/60
Q: 21 d 6/30

Podłużne:
16 d 6-446
1 d 8-527
2 d 8-605
14 d 8-647
Poprzeczne:
26 d 6-243
4 d 6-249
2 d 6-201

Kra: 1 E12 558-610
Kra: 4 E12 558-637

① 1x 2d8-99/8
② 1x 2d8-89/8

③ 1x 1 E12 558-34
④ 1x 1 E12 558-44

⑤ 1x B15: R188, 78x215
⑥ 1x B15: R188, 78x33

B15

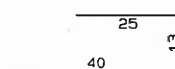

1 Otwr kraw. 0.09m²

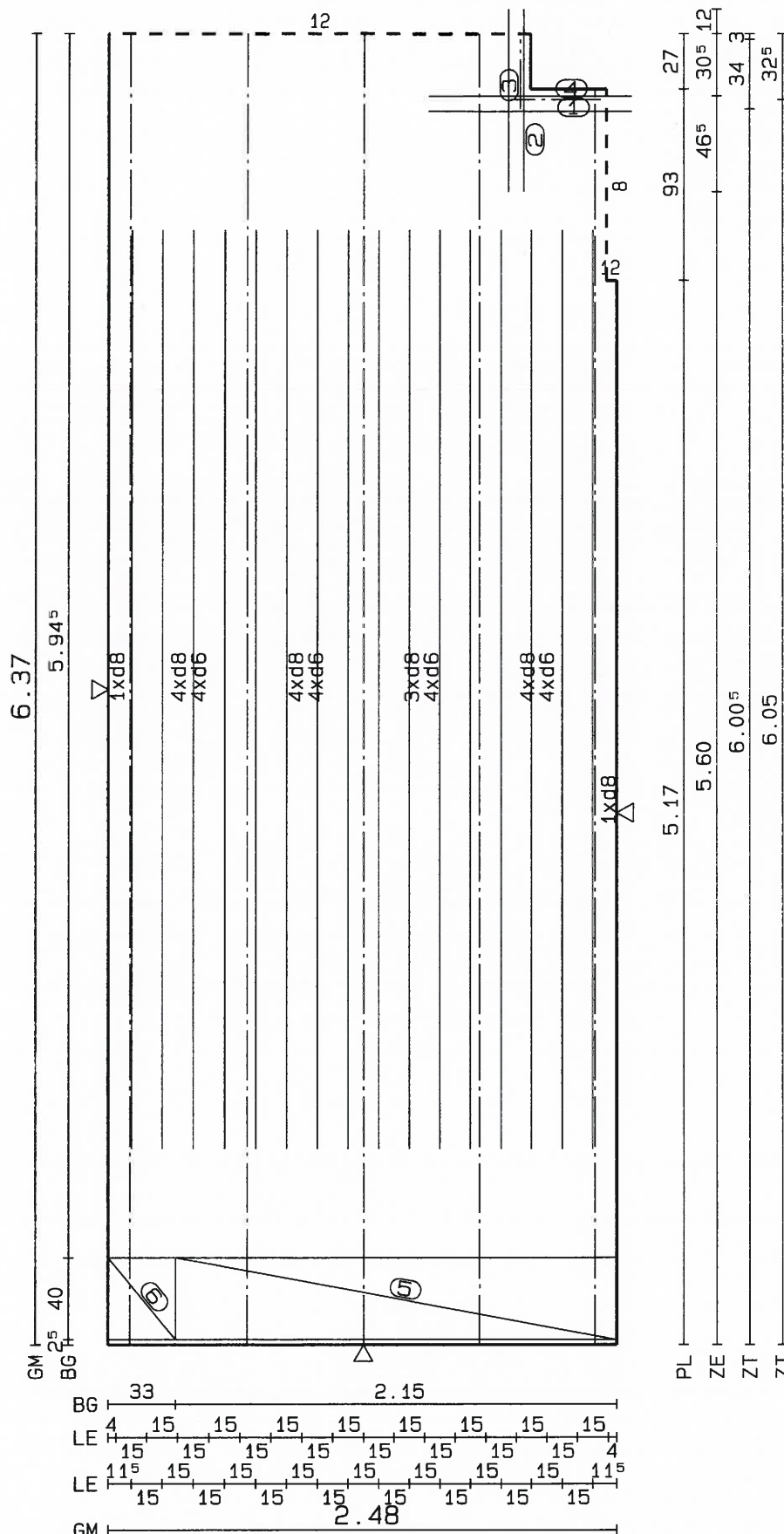

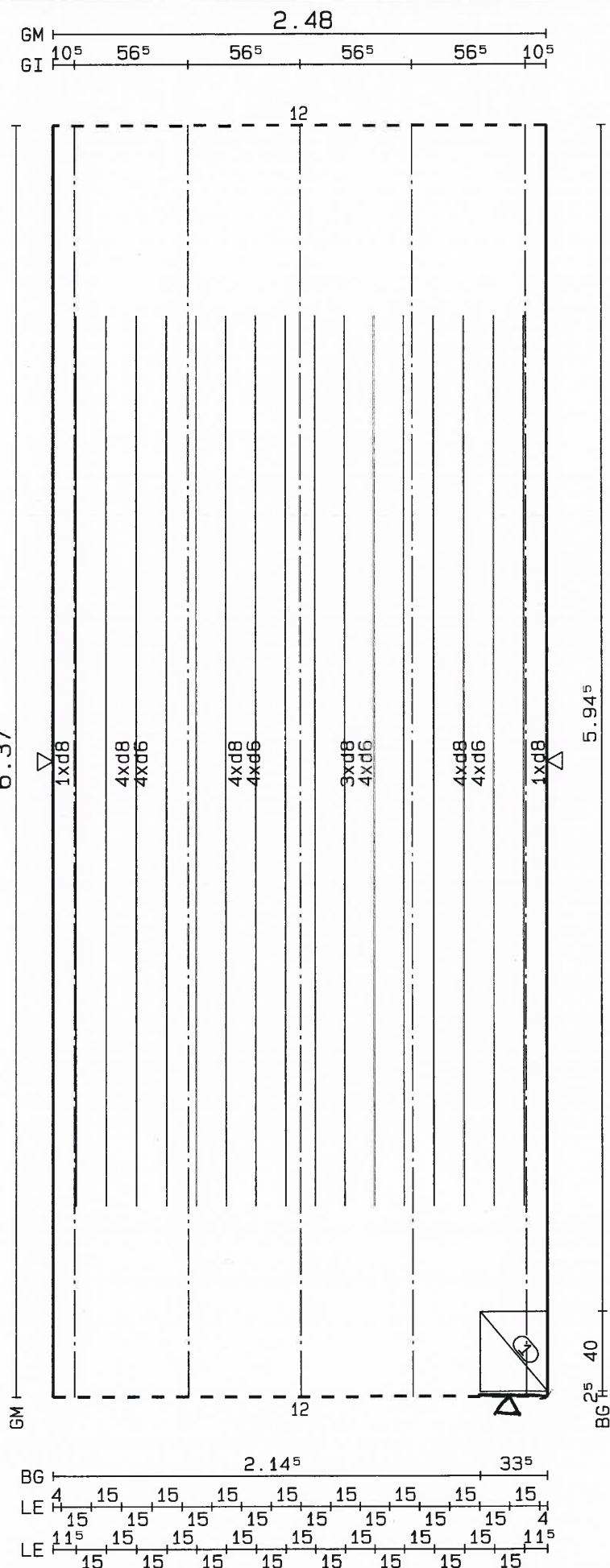

```
Zbr : 4
Sta : BSt500S
Bet : C30/37
c lg: 2.0 cm
d : 5.0 cm
Pow : 16.39 m2
Obj : 0.79 m3
as-wym: 0.00 cm2
```

L: 17 d 8/15
L: 16 d 6/15
Q: 11 d 6/60
Q: 21 d 6/30

Podłużne:
16 d 6-446
17 d 8-661
Poprzeczne:
32 d 6-243

Kra: 5 E12 558-637

① 1x B15: R188, 78x34

B15

25

40

13

GI 10⁵ 62 62 10⁵

Zbr : 3
Sta : BSt500S
Bet : C30/37
c_{lg} : 2.0 cm
d : 5.0 cm
Pow : 9.58 m²
Obj : 0.46 m³
as-wym: 0.00 cm²

L: 10 d 8/15
Q: 11 d 6/60
Q: 21 d 6/30

Podluzne:
10 d 8-661
Poprzeczne:
32 d 6-140

Kra: 3 E12 558-637

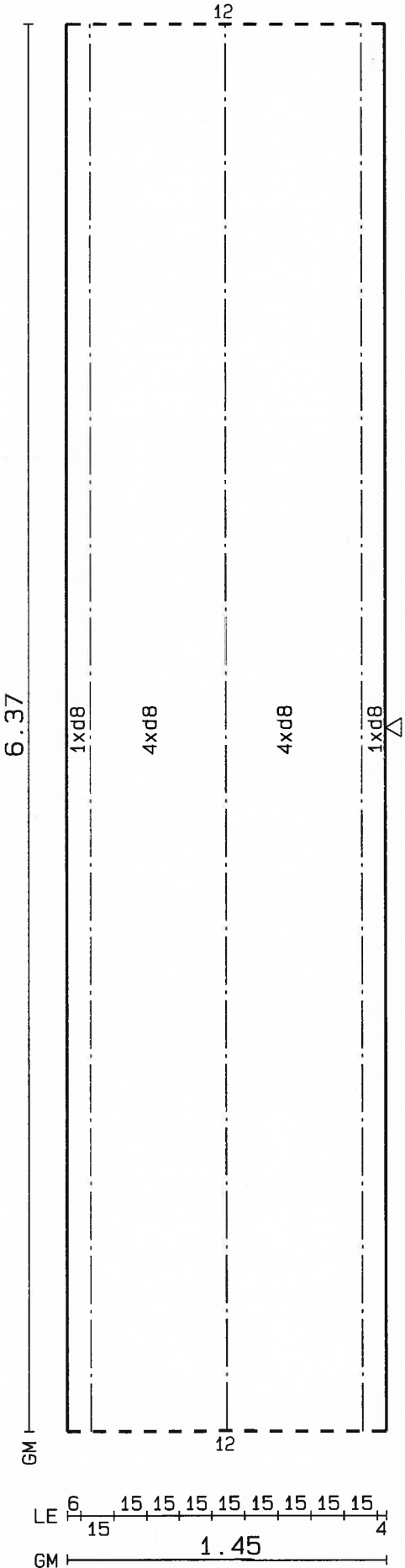

Allready (c) Nemetschek AG

NrZ.: 1/06/2023
AG : SM MALOPOLSKA
BV : BUDYNEK WIELORODZINNY
BT : BUDYNEK WIELORODZINNY-STROP NAD PARTEREM

BO : WIERZCHOSLAWICE
Opr.: PIOTR BOBA
D.: STROP NAD PARTEREM
Dat.: 07-06-2023

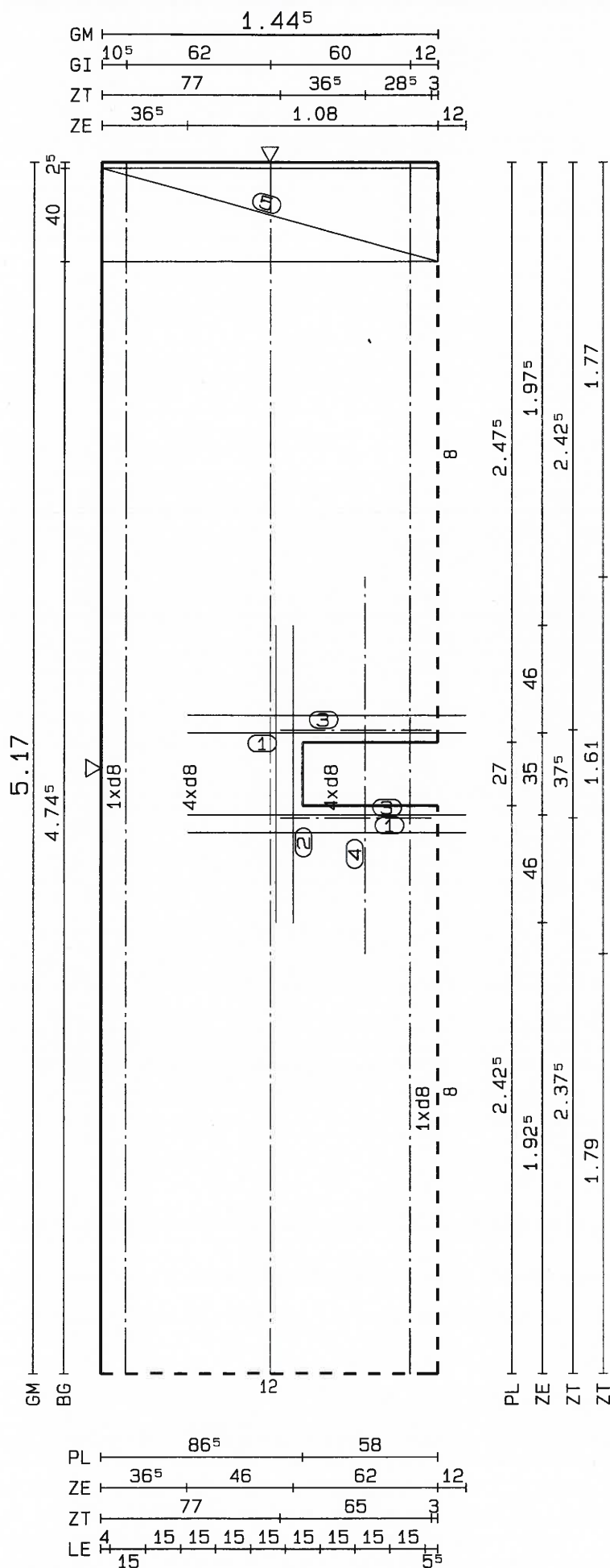

```
Zbr : 3
Sta : BSt500S
Bet : C30/37
c lg: 2.0 cm
d : 5.0 cm
Pow : 8.04 m2
Obj : 0.37 m3
as-wym: 0.00 cm2
```

L: 10 d 8/15
Q: 9 d 6/60
Q: 17 d 6/30

Podłużne:

1	d	8-252
1	d	8-243
1	d	8-252
2	d	8-243
1	d	8-252
1	d	8-243
1	d	8-252
6	d	8-527
Poprzeczne		
12	d	6-150
1	d	6- 82
13	d	6-150

Kra: 3 E12 558-517

① 2x 2d10-120/8
② 1x 2d10-127/8

③ 2x 1 E12 558-65
④ 1x 1 E12 558-161

⑤ 1x B15: R188, 78x145

B15

25

40

1 Otwr kraw. 0.15m²

GM 2.48
 GI 10⁵ 56⁵ 56⁵ 56⁵ 56⁵ 10⁵
 BG 2.15 33

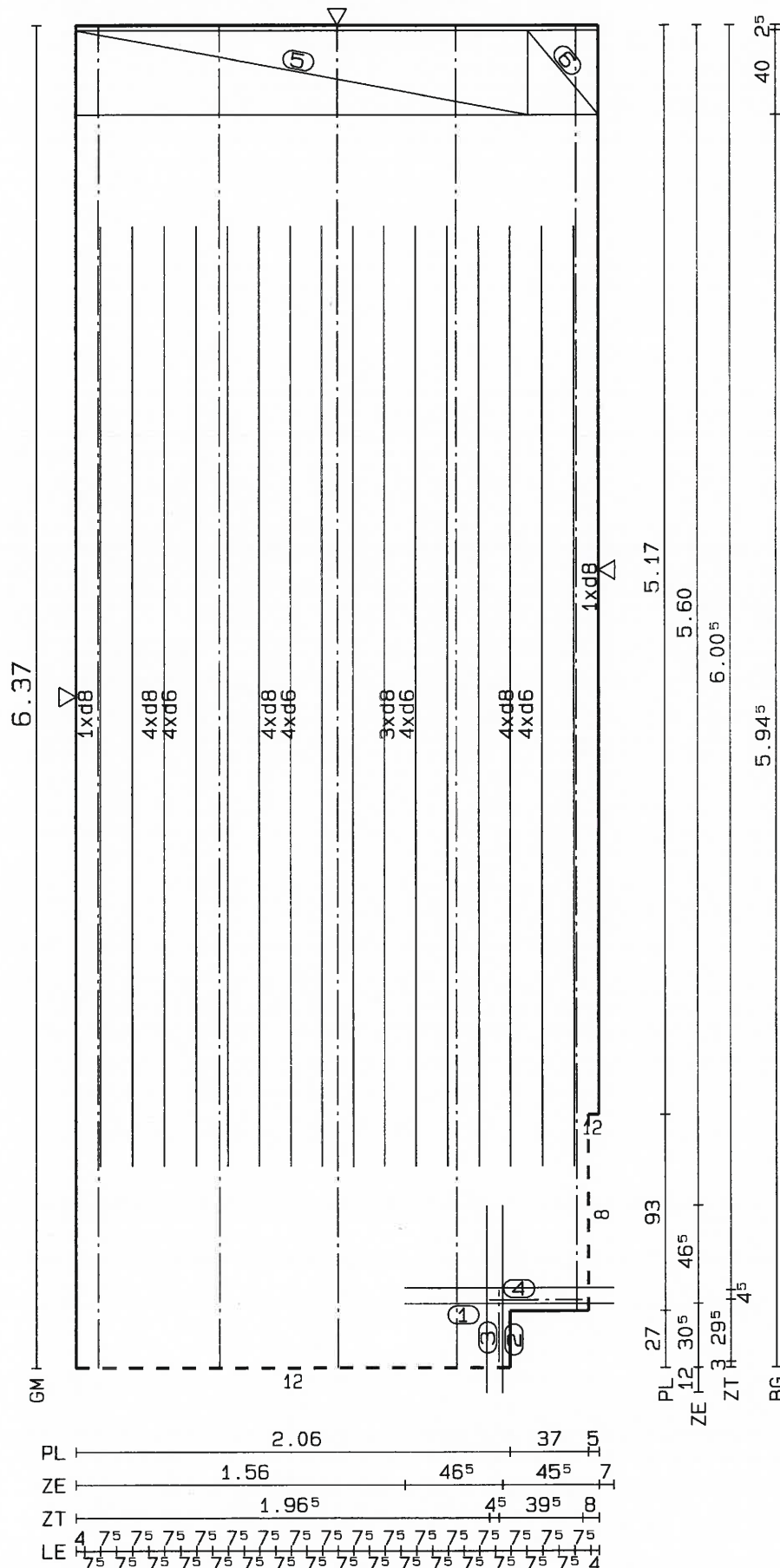

Zbr : 4
 Sta : BSt500S
 Bet : C30/37
 c lg : 2.0 cm
 d : 5.0 cm
 Pow : 16.07 m²
 Obj : 0.78 m³
 as-wym: 0.00 cm²

L: 17 d 8/15
 L: 16 d 6/15
 Q: 11 d 6/60
 Q: 21 d 6/30

Podłużne:
 16 d 6-446
 1 d 8-527
 2 d 8-605
 14 d 8-647
 Poprzeczne:
 1 d 6-201
 5 d 6-249
 26 d 6-243

Kra: 1 E12 558-610
 Kra: 4 E12 558-637

① 1x 2d8-99/8
 ② 1x 2d8-89/8

③ 1x 1 E12 558-34
 ④ 1x 1 E12 558-44

⑤ 1x B15: R188, 78x215
 ⑥ 1x B15: R188, 78x33

B15

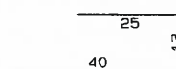

1 Otwr kraw. 0.09m²

GI 10⁵ 56⁵ 56⁵ 56⁵ 56⁵ 10⁵
BG 2.14 34

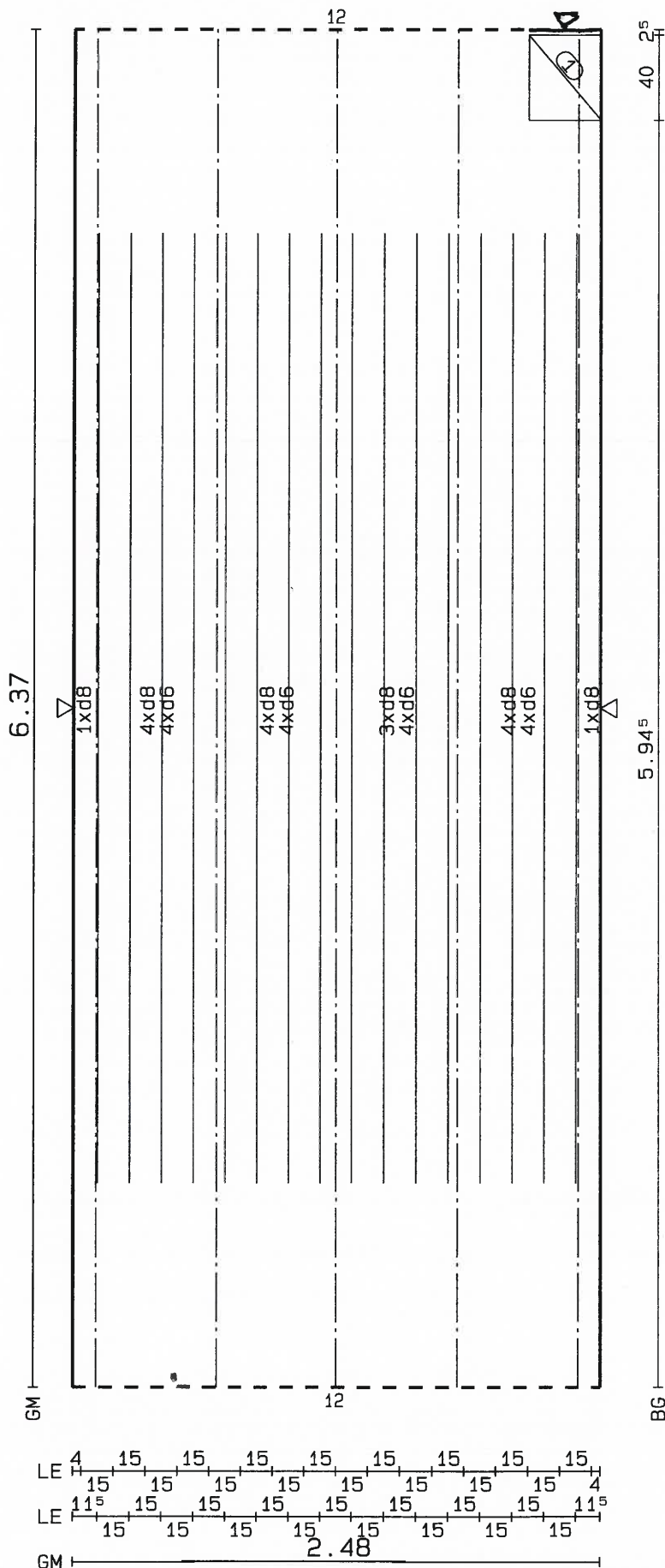

Zbr : 4
Sta : BSt500S
Bet : C30/37
c lg: 2.0 cm
d : 5.0 cm
Pow : 16.39 m²
Obj : 0.79 m³
as-wym: 0.00 cm²

L: 17 d 8/15
L: 16 d 6/15
Q: 11 d 6/60
Q: 21 d 6/30

Podluzne:
16 d 6-446
17 d 8-661
Poprzeczne:
32 d 6-243

Kra: 5 E12 558-637

① 1x B15: R188, 78x34

B15

25
40
13

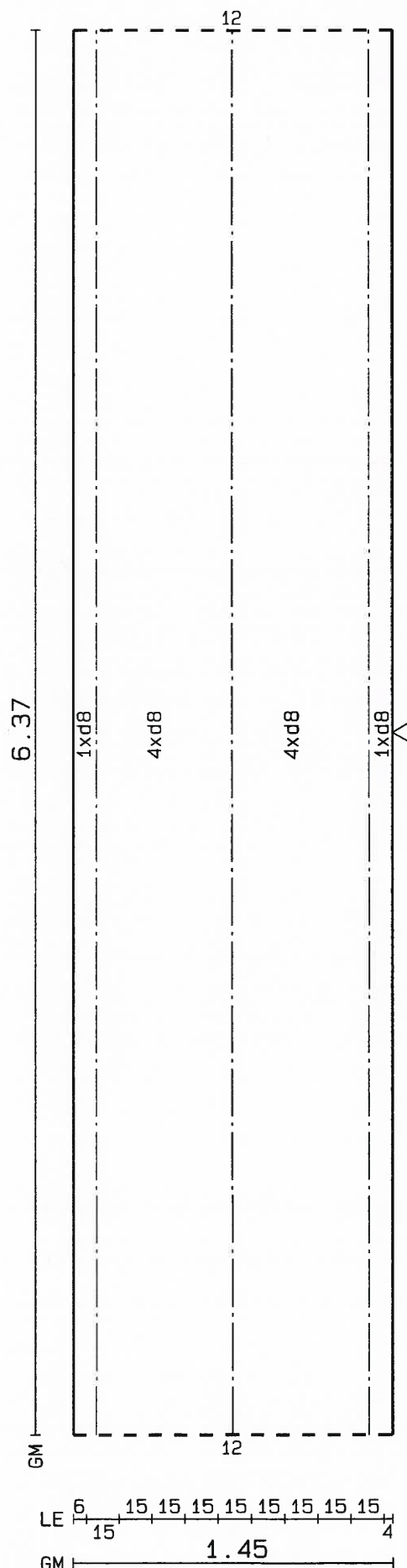
GI 10⁵ 62 62 10⁵

Zbr : 3
Sta : BSt500S
Bet : C30/37
c lg: 2.0 cm
d : 5.0 cm
Pow : 9.58 m²
Obj : 0.46 m³
as-wym: 0.00 cm²

L: 10 d 8/15
Q: 11 d 6/60
Q: 21 d 6/30

Podłużne:
10 d 8-661
Poprzeczne:
32 d 6-140

Kra: 3 E12 558-637

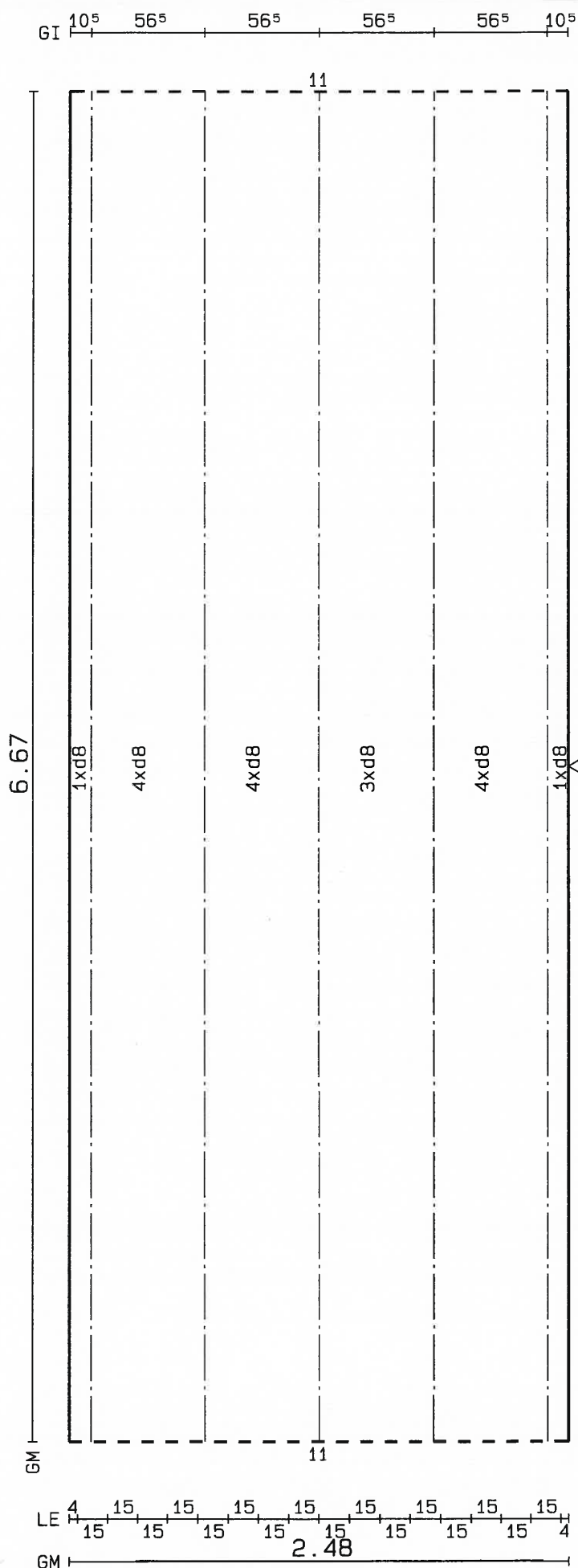

Zbr : 3
Sta : BSt500S
Bet : C30/37
c lg: 2.0 cm
d : 5.0 cm
Pow : 17.09 m²
Obj : 0.83 m³
as-wym: 0.00 cm²

L: 17 d 8/15
Q: 12 d 6/60
Q: 22 d 6/30

Podluzne:
17 d 8-689
Poprzeczne:
34 d 6-243

Kra: 5 E12 558-667

GI	10 ⁵	56 ⁵	56 ⁵	56 ⁵	56 ⁵	10 ⁵
ZT	1.32		45	71		
ZE	1.02		36 ⁵	32	36 ⁵	41
PL	1.42		25		81	

Zbr : 3
Sta : BSt500S
Bet : C30/37
c lg: 2.0 cm
d : 5.0 cm
Pow : 17.06 m²
Obj : 0.82 m³
as-wym: 0.00 cm²

L: 17 d 8/15
Q: 12 d 6/60
Q: 22 d 6/30

Podłużne:
6 d 8-689
1 d 8-639
10 d 8-689
Poprzeczne:
32 d 6-243
1 d 6-76
2 d 6-137
1 d 6-76

Kra: 5 E12 558-667

① 1x 2d8-105/8
② 2x 2d8-98/8

③ 1x 1 E12 558-45

1 Otwr kraw. 0.09m²

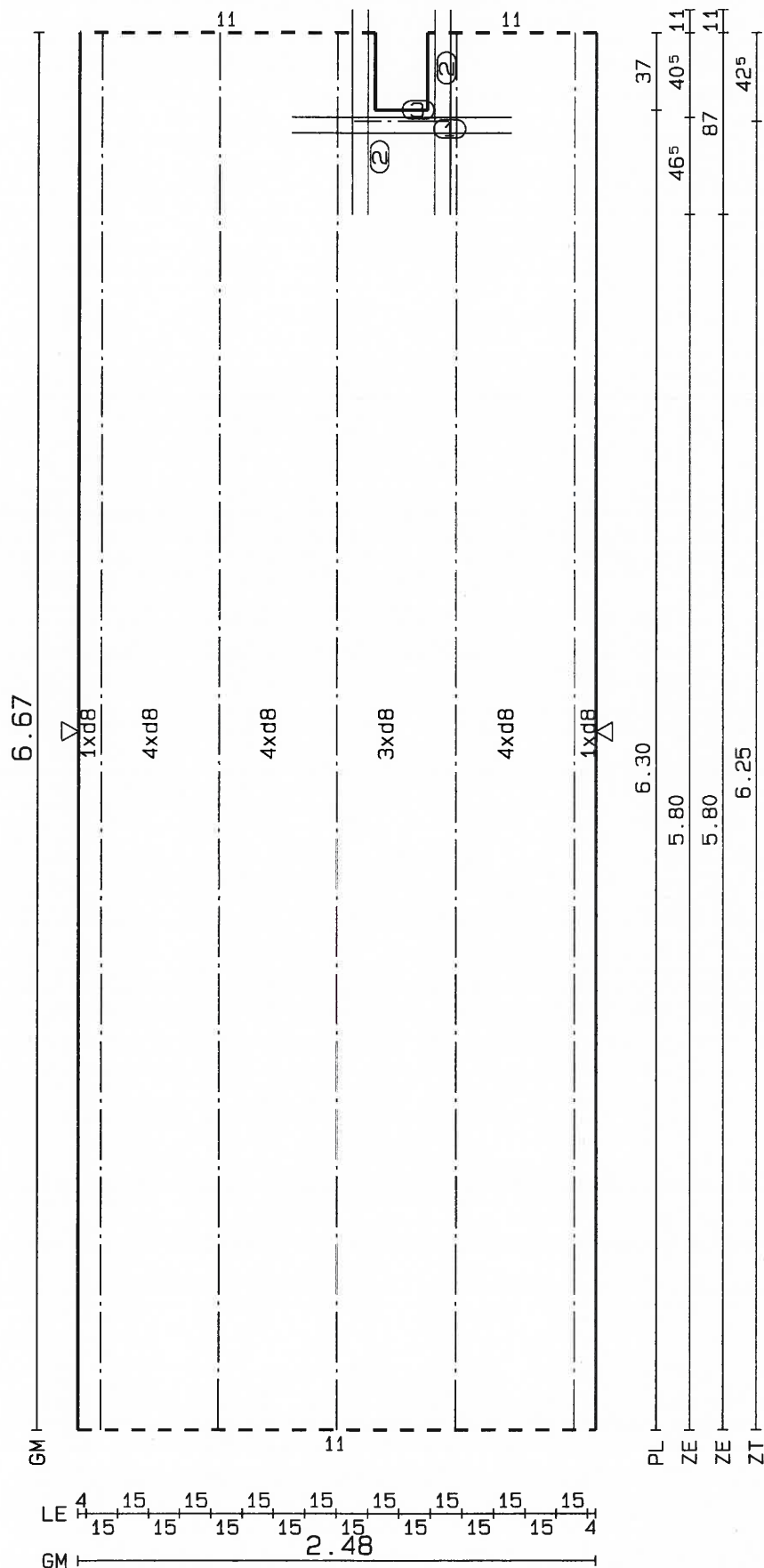

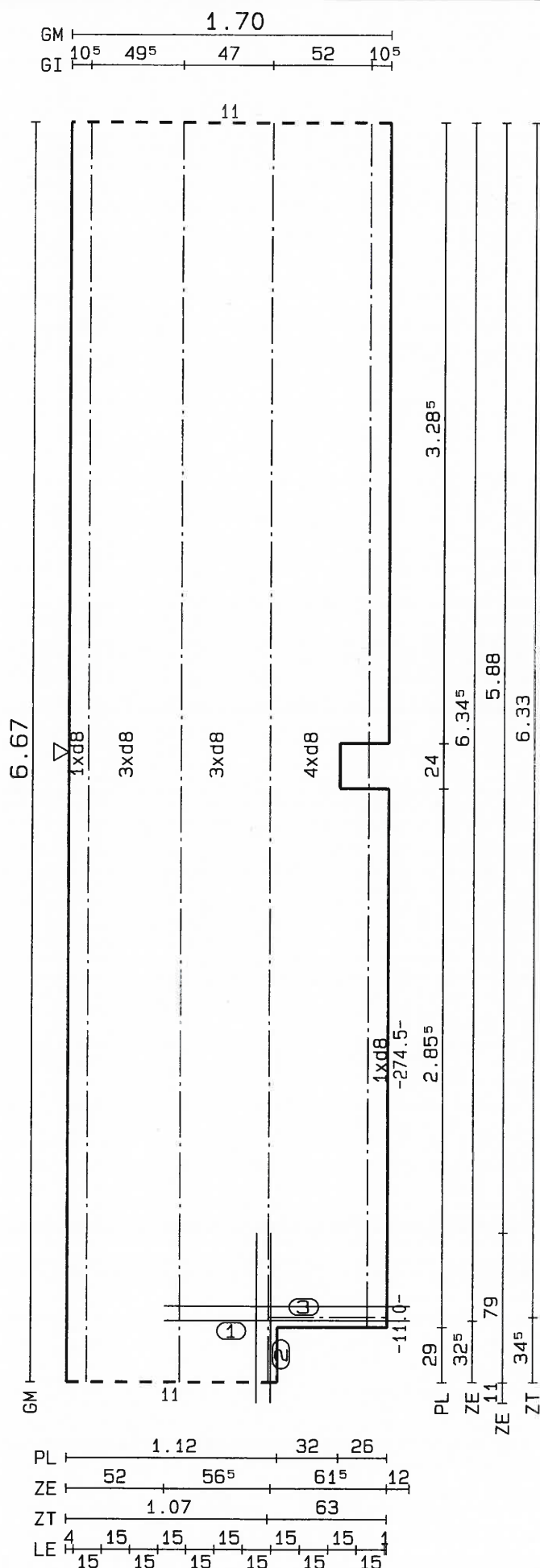

```
Zbr : 3
Sta : BSt500S
Bet : C30/37
c lg: 2.0 cm
d : 5.0 cm
Pow : 11.65 m2
Obj : 0.56 m3
as-wym: 0.00 cm2
```

L: 12 d 8/15
Q: 12 d 6/60
Q: 22 d 6/30

Podłużne:

1	d	8-281
1	d	8-337
1	d	8-281
1	d	8-337
2	d	8-647
8	d	8-689

Poprzeczne:

2	d	6-107
14	d	6-165
1	d	6-139
17	d	6-165

Kra: 1 E12 558-638
Kra: 3 E12 558-667

① 1x 2d10-130/8
② 1x 2d10-90/8

③ 1x 1 E12 558-63

1 Otwr kraw. 0.16m2
1 Otwr kraw. 0.06m2

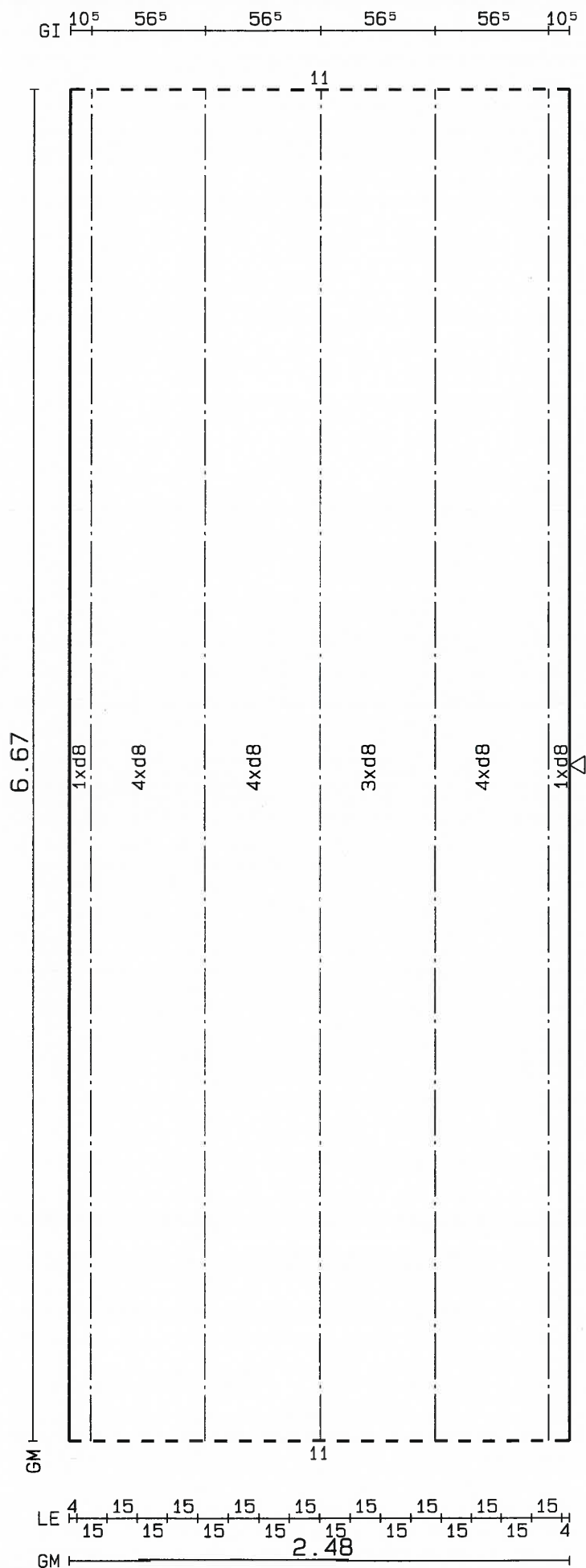

```
Zbr : 3
Sta : BSt500S
Bet : C30/37
c lg: 2.0 cm
d : 5.0 cm
Pow : 17.09 m2
Obj : 0.83 m3
as-wym: 0.00 cm2
```

L: 17 d 8/15
Q: 12 d 6/60
Q: 22 d 6/30

Podłużne:
17 d 8-689
Poprzeczne:
34 d 6-243

Kra: 5 E12 558-667

GM 2.48
GI 10⁵ 56⁵ 56⁵ 56⁵ 56⁵ 10⁵

Zbr : 3
Sta : BSt500S
Bet : C30/37
c lg: 2.0 cm
d : 5.0 cm
Pow : 17.06 m²
Obj : 0.82 m³
as-wym: 0.00 cm²

L: 17 d 8/15
Q: 12 d 6/60
Q: 22 d 6/30

Podłużne:
6 d 8-689
1 d 8-639
10 d 8-689
Poprzeczne:
1 d 6-137
2 d 6- 76
1 d 6-137
32 d 6-243

Kra: 5 E12 558-667

① 1x 2d8-105/8
② 2x 2d8-98/8

③ 1x 1 E12 558-45

1 Otwr kraw. 0.09m²

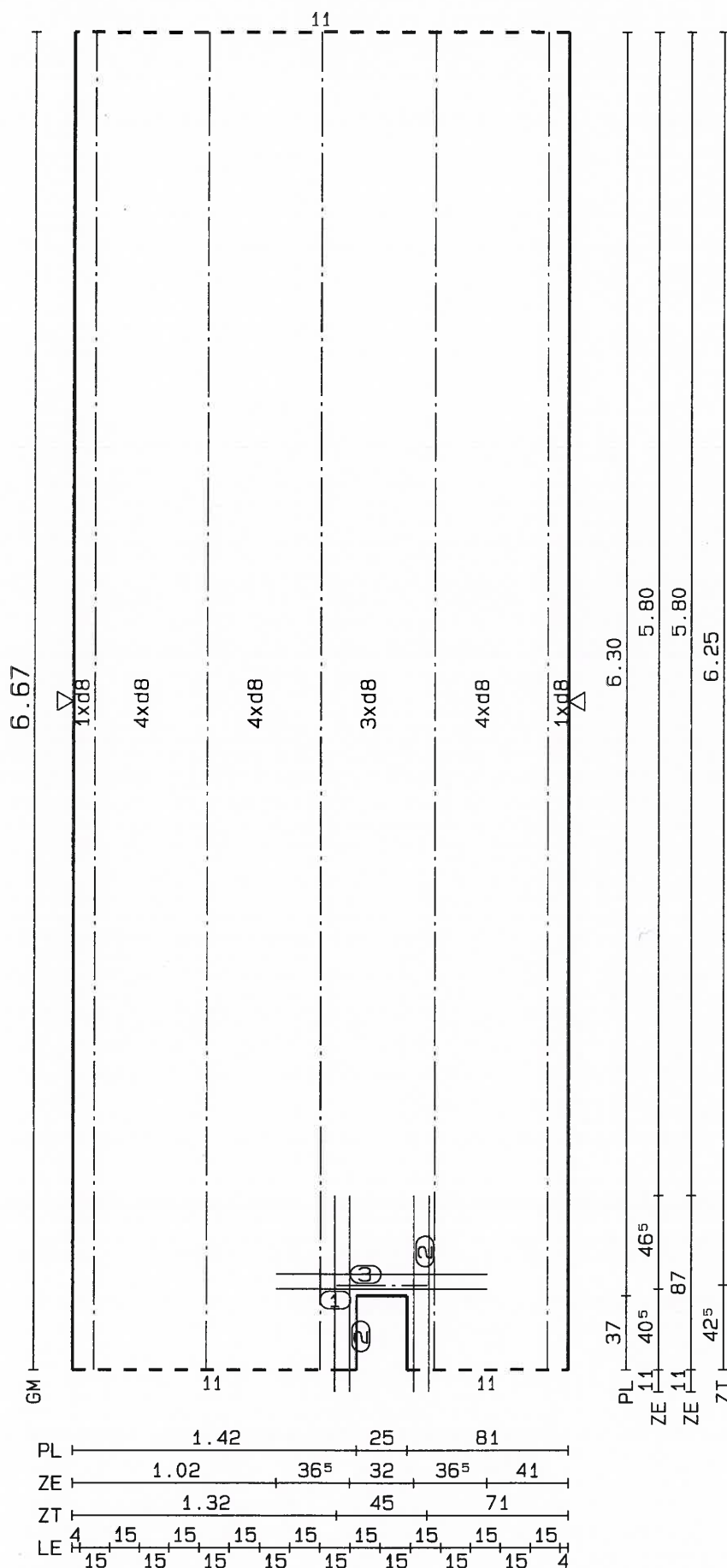

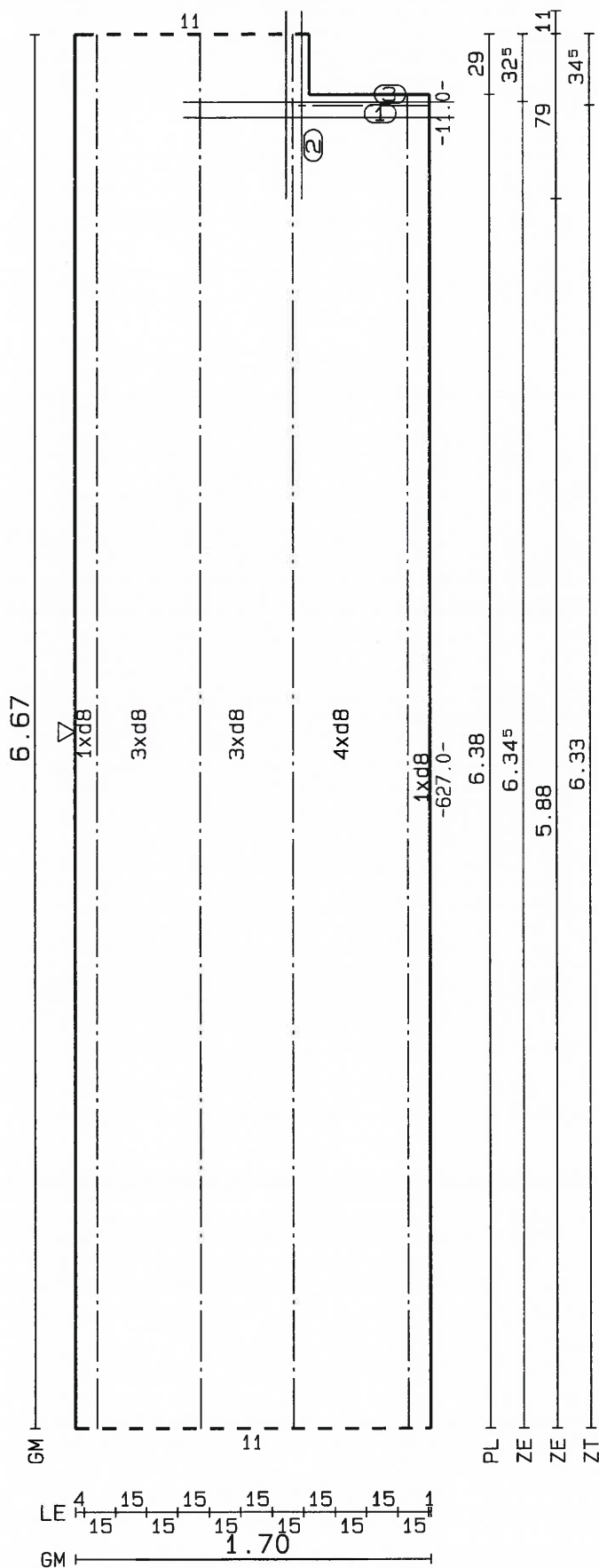
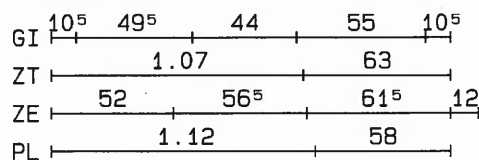

```
Zbr : 3
Sta : BSt500S
Bet : C30/37
c lg: 2.0 cm
d : 5.0 cm
Pow : 11.65 m2
Obj : 0.56 m3
as-wym: 0.00 cm2
```

L: 12 d 8/15
Q: 12 d 6/60
Q: 22 d 6/30

Podłużne:
4 d 8-647
8 d 8-689
Poprzeczne:
32 d 6-165
2 d 6-107

Kra: 1 E12 558-638
Kra: 3 E12 558-667

① 1x 2d10-130/8
② 1x 2d10-90/8

③ 1x 1 E12 558-63

1 Otwr kraw. 0.16m²

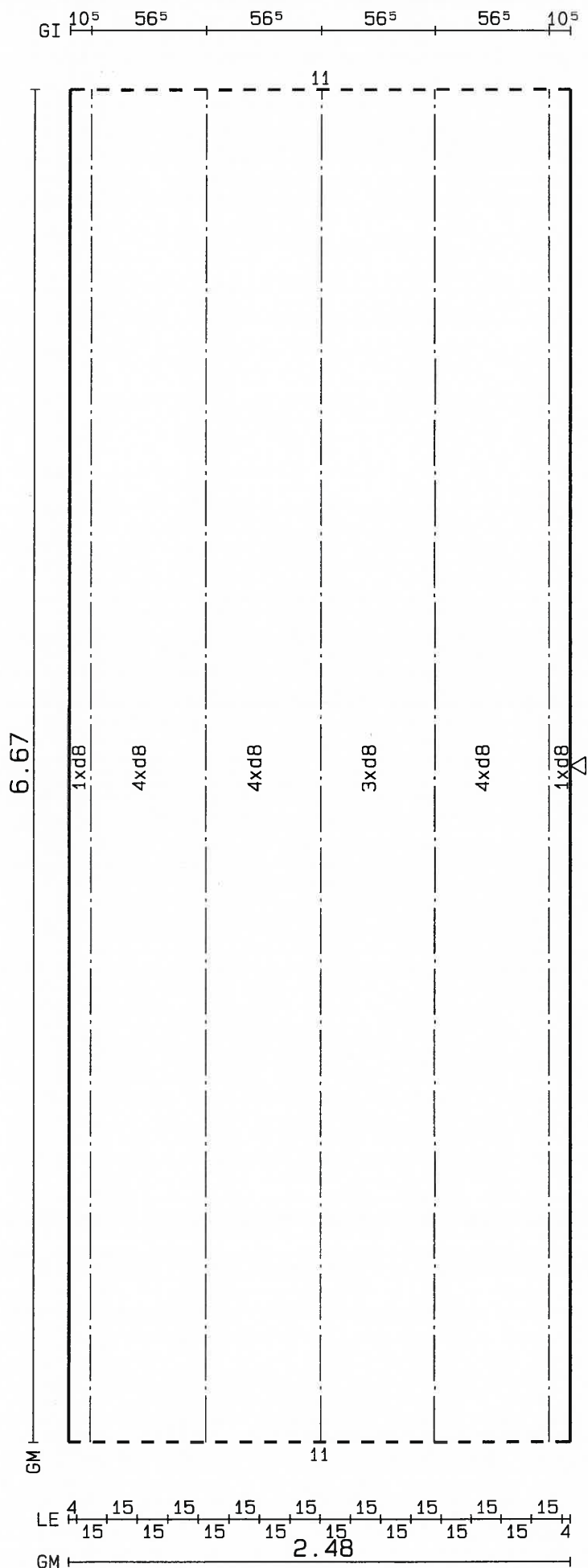

```
Zbr : 3
Sta : BSt500S
Bet : C30/37
c lg: 2.0 cm
d : 5.0 cm
Pow : 17.09 m2
Obj : 0.83 m3
as-wym: 0.00 cm2
```

L: 17 d 8/15
Q: 12 d 6/60
Q: 22 d 6/30

Podłużne:
17 d 8-689
Poprzeczne:
34 d 6-243

Kra: 5 E12 558-667

GI	10 ⁵	56 ⁵	56 ⁵	56 ⁵	56 ⁵	10 ⁵
ZT	1.32		45	71		
ZE	1.02		36 ⁵	32	36 ⁵	41
PL	1.42		25		81	

Zbr : 3
Sta : BSt500S
Bet : C30/37
c lg: 2.0 cm
d : 5.0 cm
Pow : 17.06 m²
Obj : 0.82 m³
as-wym: 0.00 cm²

L: 17 d 8/15
Q: 12 d 6/60
Q: 22 d 6/30

Podłużne:
6 d 8-689
1 d 8-639
10 d 8-689
Poprzeczne:
32 d 6-243
1 d 6-76
2 d 6-137
1 d 6-76

Kra: 5 E12 558-667

① 1x 2d8-105/8
② 2x 2d8-98/8

③ 1x 1 E12 558-45

1 Otwr kraw. 0.09m²

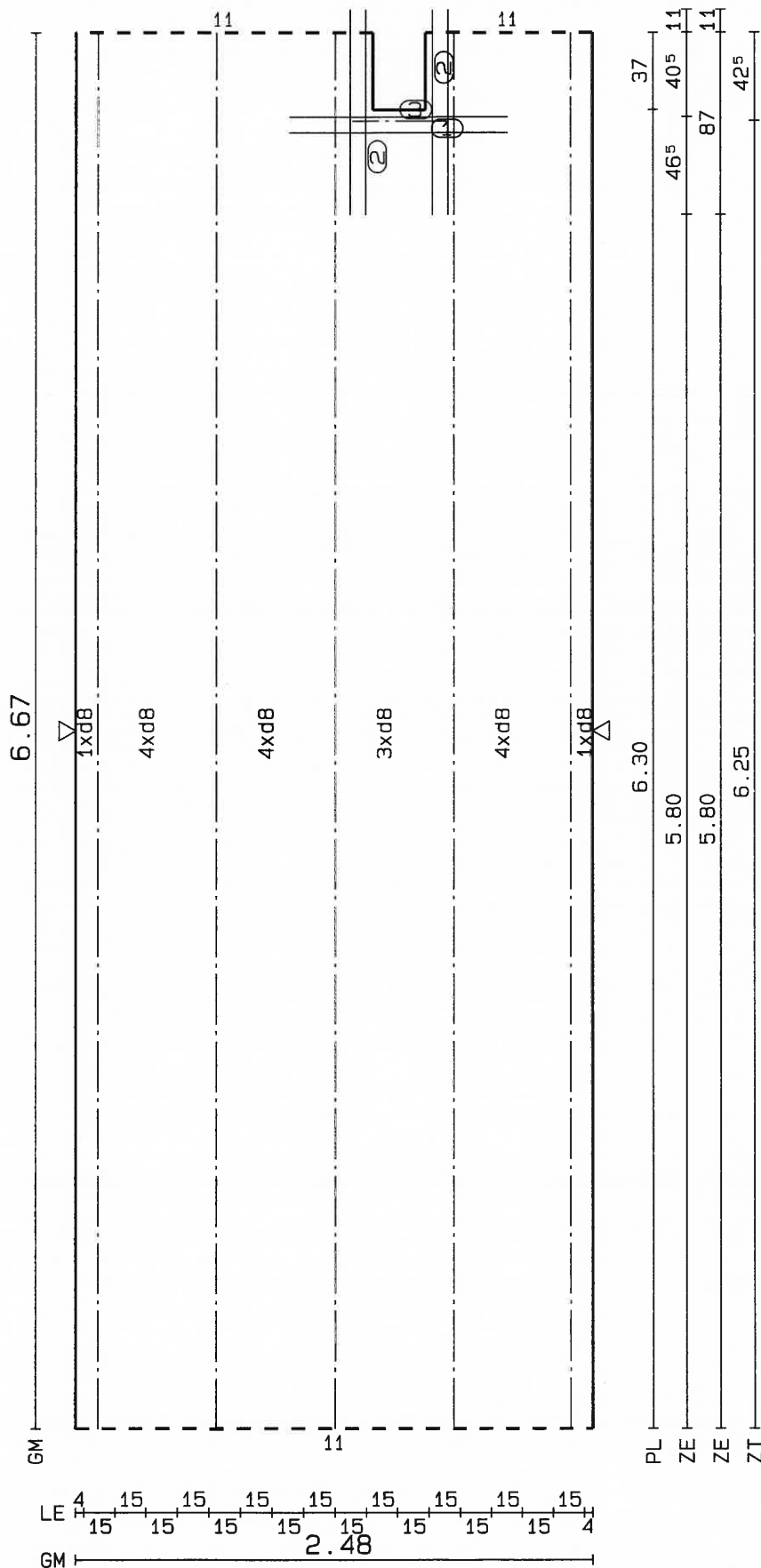

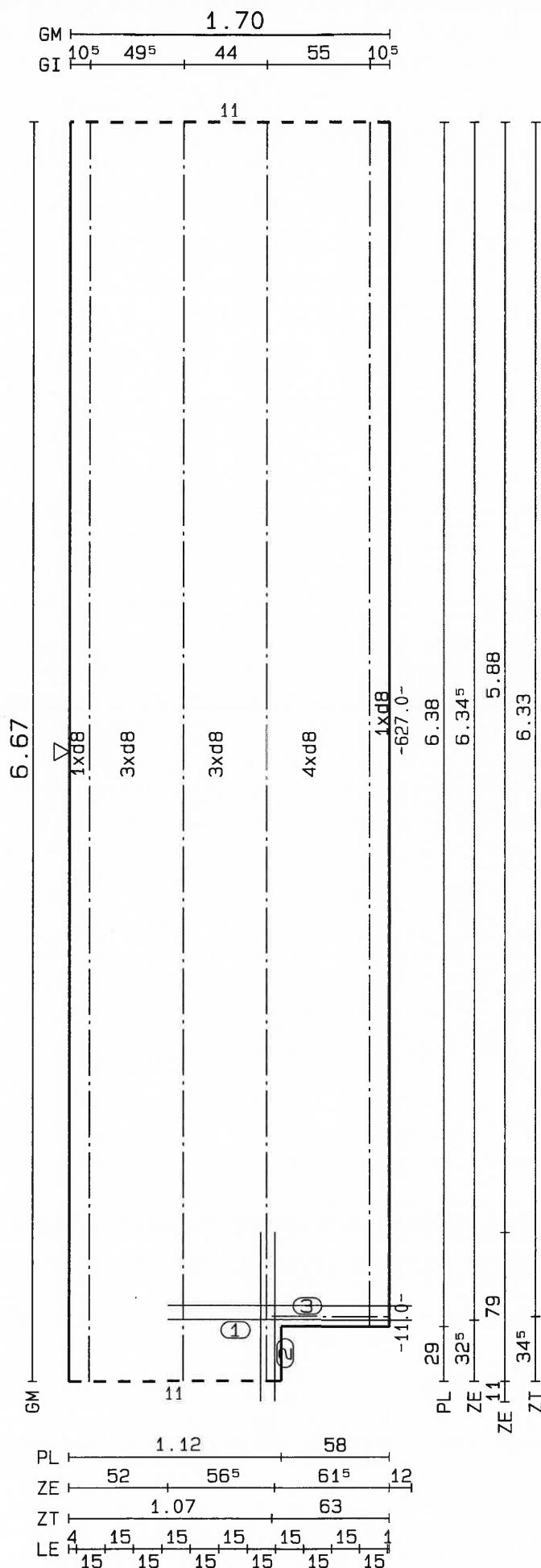

```
Zbr : 3
Sta : BSt500S
Bet : C30/37
c lg: 2.0 cm
d : 5.0 cm
Pow : 11.65 m2
Obj : 0.56 m3
as-wym: 0.00 cm2
```

```
L: 12 d 8/15
Q: 12 d 6/60
Q: 22 d 6/30
```

Podłużne:
4 d 8-647
8 d 8-689
Poprzeczne:
2 d 6-107
32 d 6-165

Kra: 1 E12 558-638
Kra: 3 E12 558-667

① 1x 2d10-130/8
② 1x 2d10-90/8

③ 1x 1 E12 558-63

1 Otwr kraw. 0.16m²

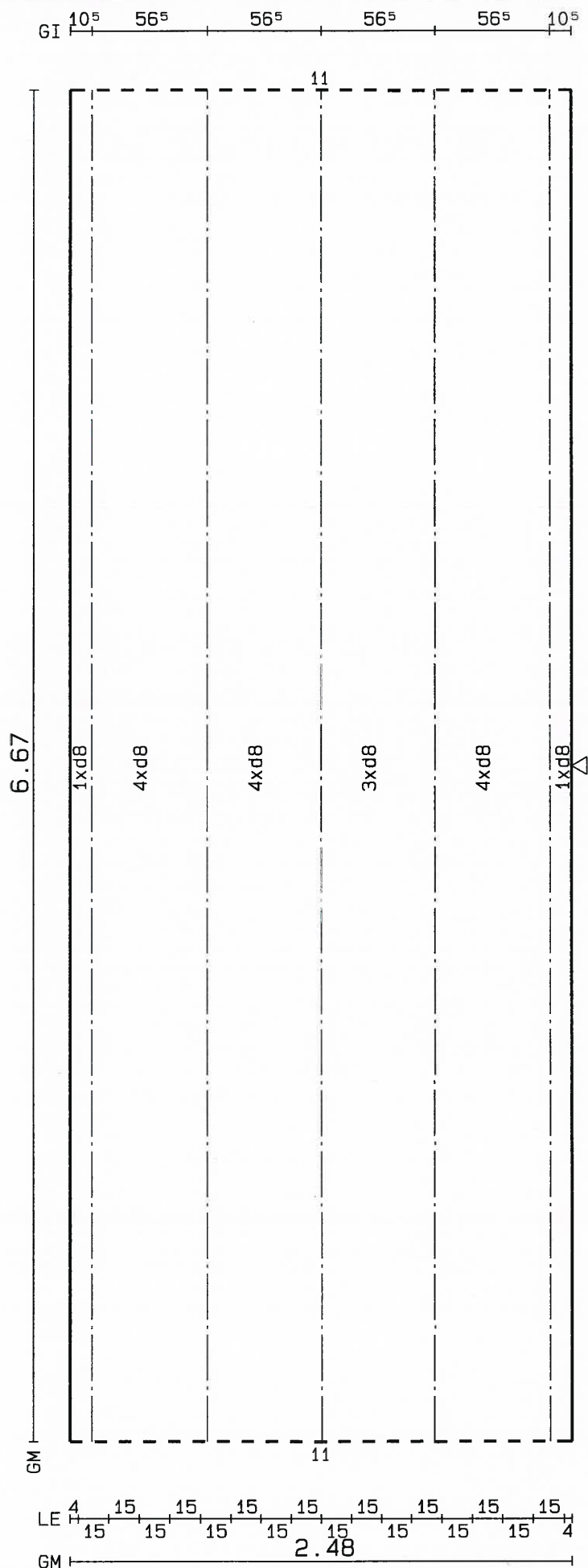

Zbr : 3
Sta : BSt500S
Bet : C30/37
c lg: 2.0 cm
d : 5.0 cm
Pow : 17.09 m²
Obj : 0.83 m³
as-wym: 0.00 cm²

L: 17 d 8/15
Q: 12 d 6/60
Q: 22 d 6/30

Podłużne:
17 d 8-689
Poprzeczne:
34 d 6-243

Kra: 5 E12 558-667

GM 2.48
GI 10⁵ 56⁵ 56⁵ 56⁵ 56⁵ 10⁵

Zbr : 3
Sta : BSt500S
Bet : C30/37
c lg: 2.0 cm
d : 5.0 cm
Pow : 17.06 m²
Obj : 0.82 m³
as-wym: 0.00 cm²

L: 17 d 8/15
Q: 12 d 6/60
Q: 22 d 6/30

Podłużne:
6 d 8-689
1 d 8-639
10 d 8-689
Poprzeczne:
1 d 6-137
2 d 6-76
1 d 6-137
32 d 6-243

Kra: 5 E12 558-667

① 1x 2d8-105/8
② 2x 2d8-98/8

③ 1x 1 E12 558-45

1 Otwr kraw. 0.09m²

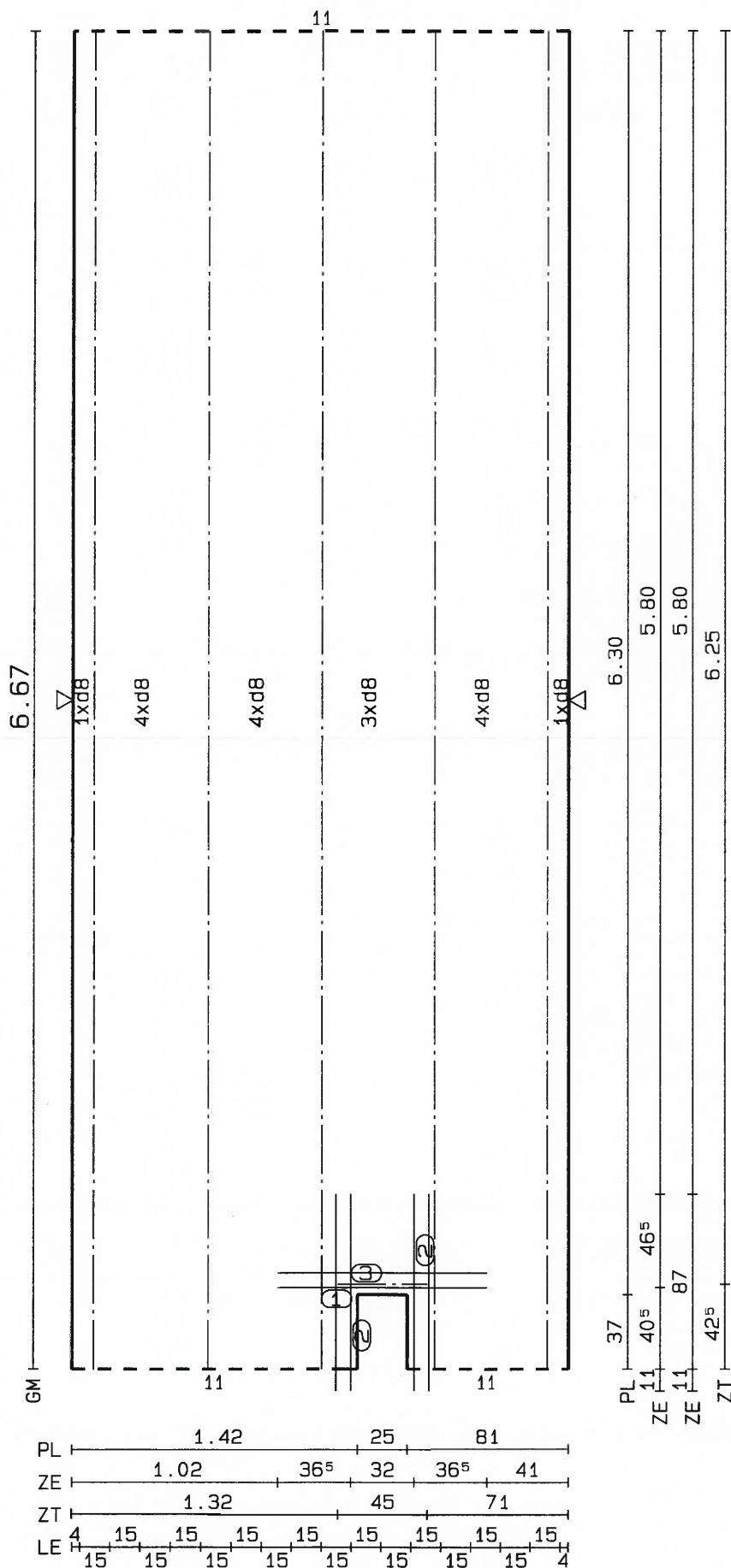

GI	10 ⁵	49 ⁵	45 ⁵	53 ⁵	10 ⁵
ZT	1.07		63		
ZE	52	56 ⁵	61 ⁵	12	
PL	1.12		32	26	

Zbr : 3
Sta : BSt500S
Bet : C30/37
c lg: 2.0 cm
d : 5.0 cm
Pow : 11.65 m²
Obj : 0.56 m³
as-wym: 0.00 cm²

L: 12 d 8/15
Q: 12 d 6/60
Q: 22 d 6/30

Podluzne:
1 d 8-337
1 d 8-281
1 d 8-337
1 d 8-281
2 d 8-647
8 d 8-689
Poprzeczne:
32 d 6-165
2 d 6-107

Kra: 1 E12 558-638
Kra: 3 E12 558-667

① 1x 2d10-130/8
② 1x 2d10-90/8

③ 1x 1 E12 558-63

1 Otwr kraw. 0.16m²
1 Otwr kraw. 0.06m²

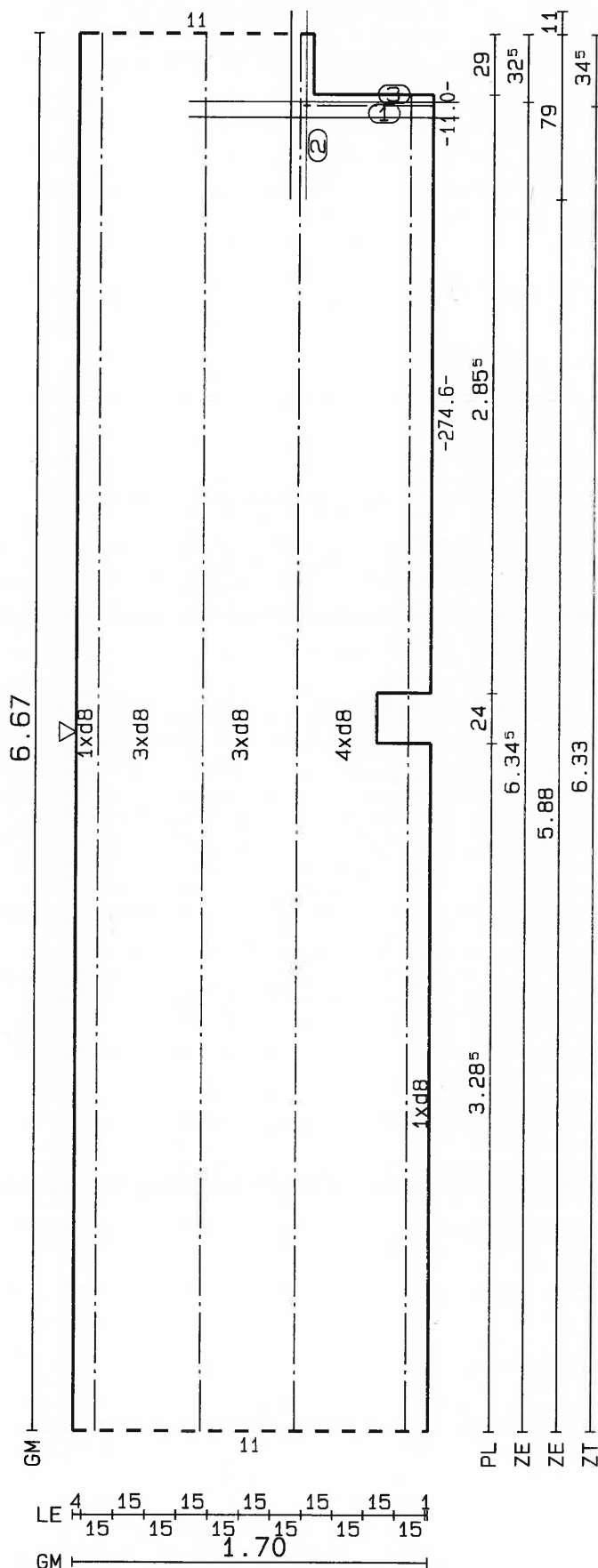

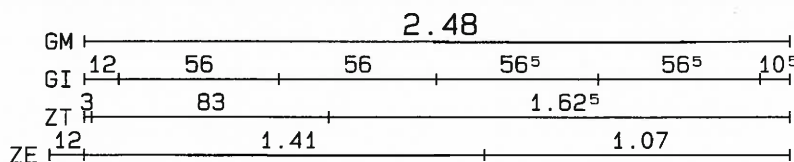

Zbr : 3
 Sta : BSt500S
 Bet : C30/37
 c lg: 2.0 cm
 d : 5.0 cm
 Pow : 13.37 m²
 Obj : 0.63 m³
 as-wym: 0.00 cm²

L: 17 d 8/15
 Q: 9 d 6/60
 Q: 17 d 6/30

Podłuzne:

11 d 8-539
 1 d 8-239
 1 d 8-268
 1 d 8-239
 1 d 8-268
 1 d 8-239
 1 d 8-268
 1 d 8-239
 1 d 8-268
 1 d 8-239
 2 d 8-268
 1 d 8-239

Poprzeczne:

11 d 6-243
 1 d 6-162
 14 d 6-243

Kra: 5 E12 558-517

① 1x 2d12-127/8
 ② 2x 2d12-153/8

③ 1x 1 E12 558-47
 ④ 1x 1 E12 558-83
 ⑤ 1x 1 E12 558-88
 ⑥ 1x 1 E12 558-143

1 Otwr kraw. 0.22m²

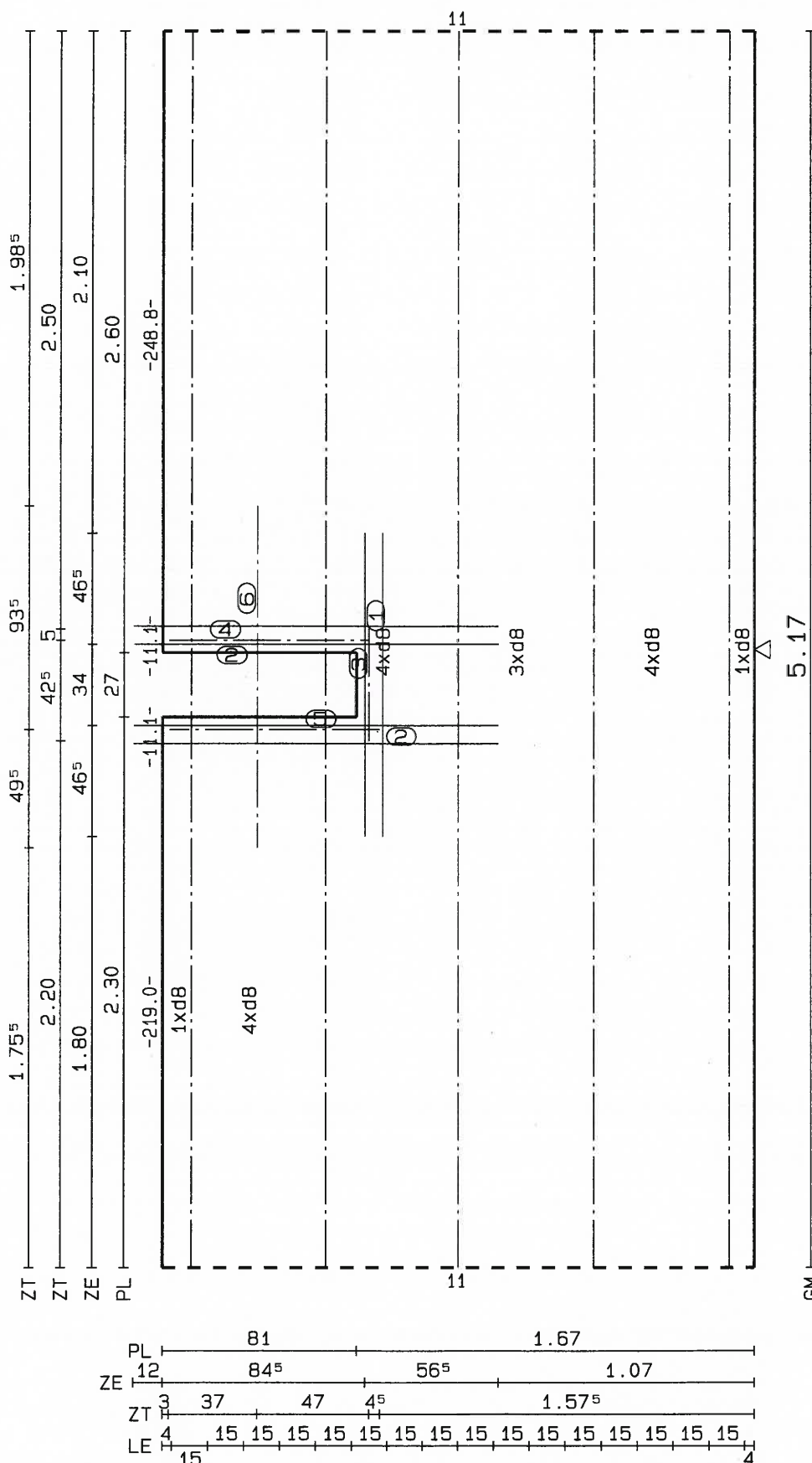

Liczba: 1

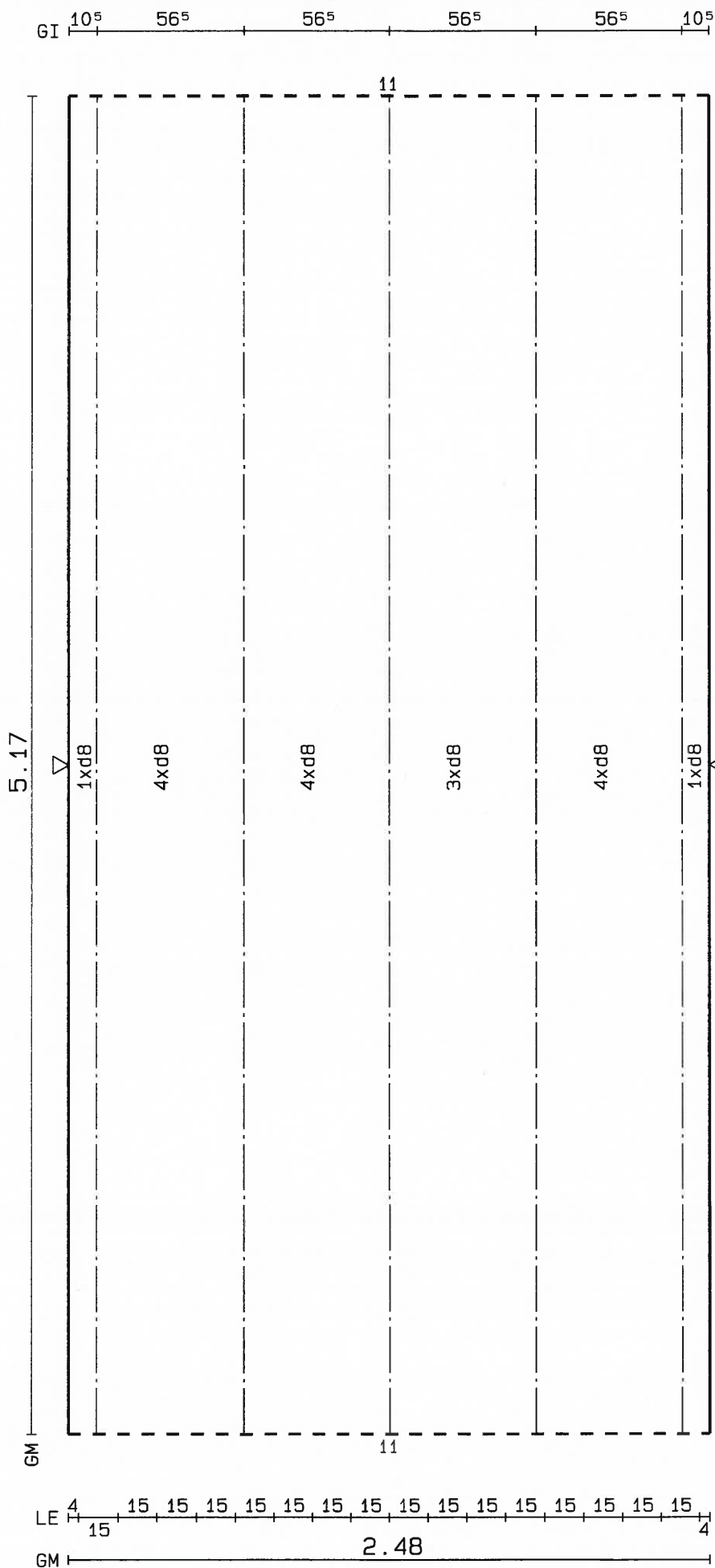

```
Zbr : 3
Sta : BSt500S
Bet : C30/37
c lg: 2.0 cm
d : 5.0 cm
Pow : 13.37 m2
Obj : 0.64 m3
as-wym: 0.00 cm2
```

L: 17 d 8/15
Q: 9 d 6/60
Q: 17 d 6/30

Podłużne:
17 d 8-539
Poprzeczne:
26 d 6-243

Kra: 5 E12 558-517

Allready (c) Nemetschek AG

NrZ.: 1/06/2023
AG.: SM MALOPOLSKA
BV.: BUDYNEK WIEŁORODZINNY
BT.: BUDYNEK WIEŁORODZINNY-STROP NAD PARTEREM

BO .: WIERZCHOSLAWICE
Opr.: PIOTR BOBA
D._.: STROP NAD PARTEREM
Dat.: 07-06-2023

GI 10⁵ 49⁵ 49⁵ 49⁵ 10⁵

Zbr : 3
Sta : BSt500S
Bet : C30/37
c lg: 2.0 cm
d : 5.0 cm
Pow : 9.16 m²
Obj : 0.44 m³
as-wym: 0.00 cm²

L: 12 d 8/15
Q: 9 d 6/60
Q: 17 d 6/30

Podłużne:
12 d 8-539
Poprzeczne:
26 d 6-165

Kra: 4 E12 558-517

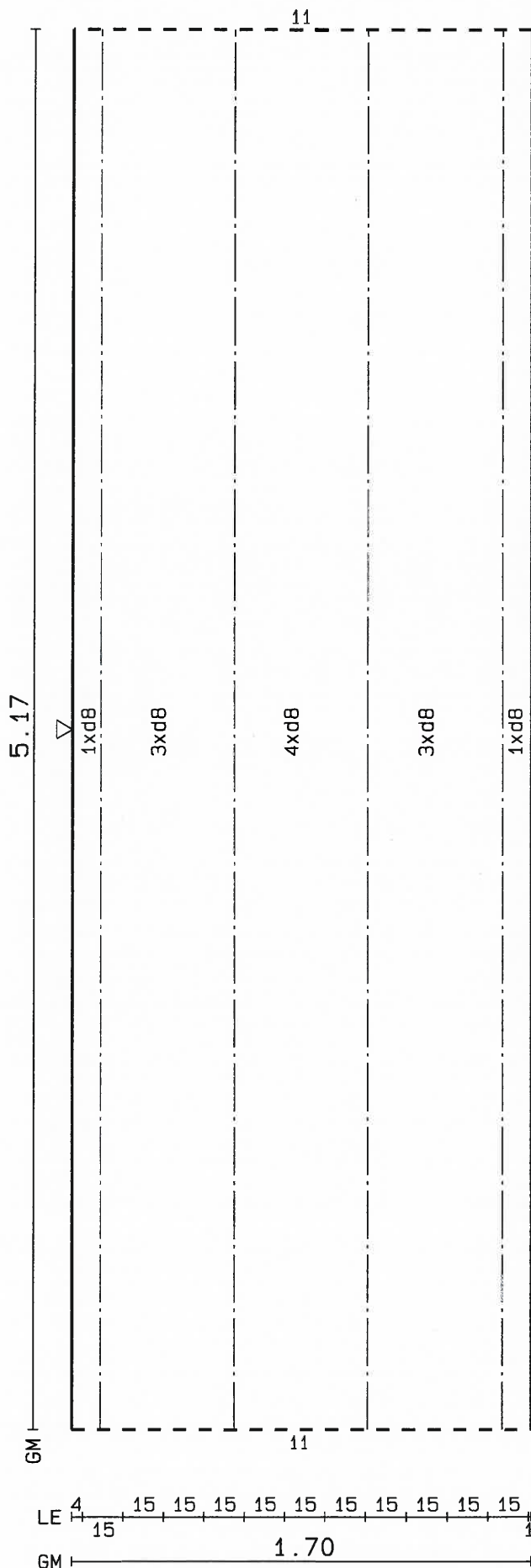

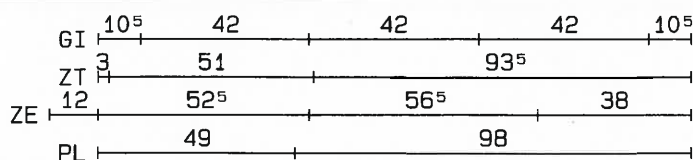

Zbr : 3
 Sta : BSt500S
 Bet : C30/37
 c lg: 2.0 cm
 d : 5.0 cm
 Pow : 5.88 m²
 Obj : 0.27 m³
 as-wym: 0.00 cm²

L: 10 d 6/15
 Q: 7 d 6/60
 Q: 13 d 6/30

Podluzne:
 7 d 6-404
 3 d 6-341
 Poprzeczne:
 17 d 6-142
 3 d 6- 93

Kra: 3 E12 558-382
 Kra: 1 E12 558-332

① 2x 2d12-121/8

② 1x 1 E12 558-51

1 Otwr kraw. 0.23m²

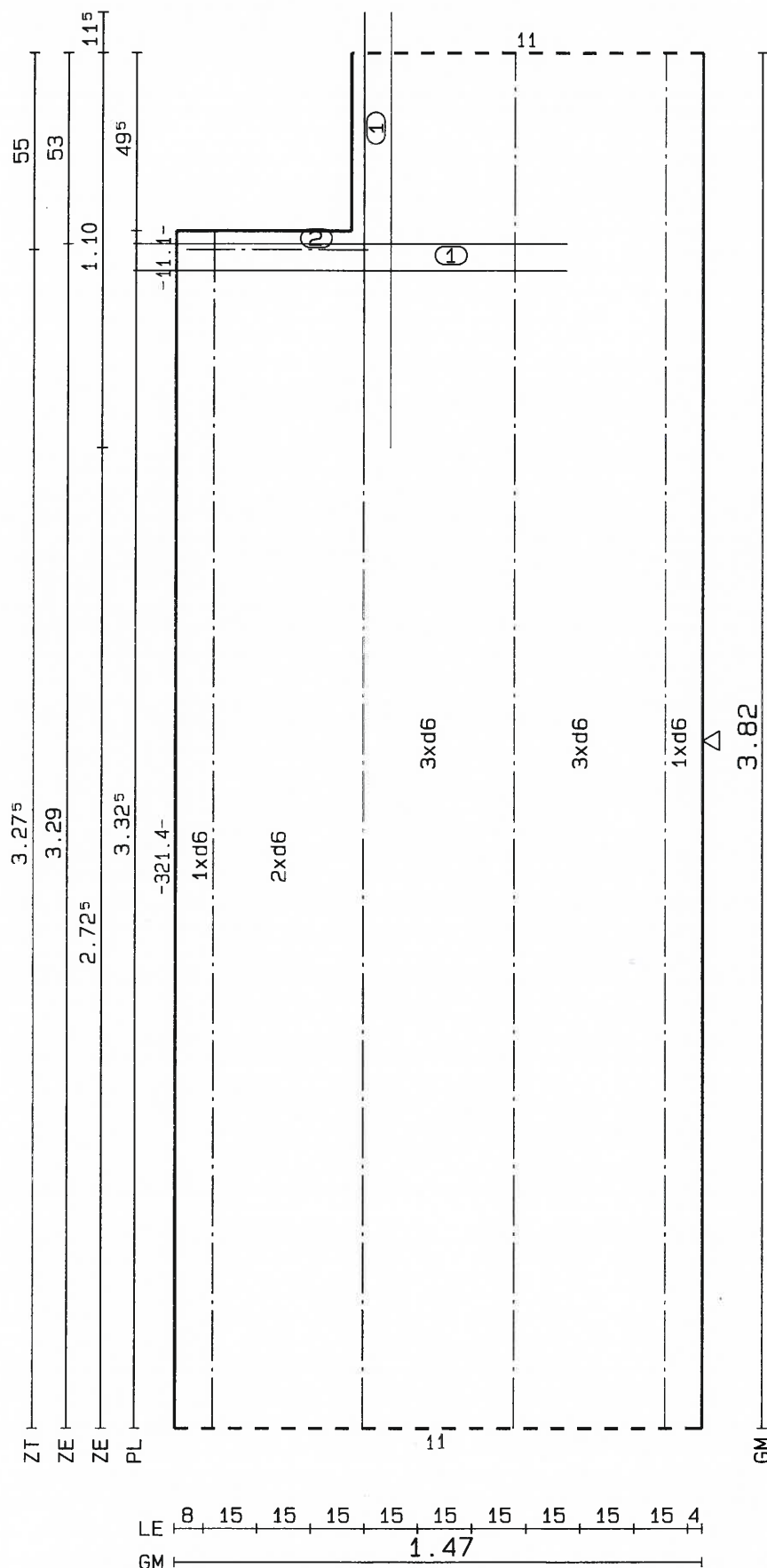

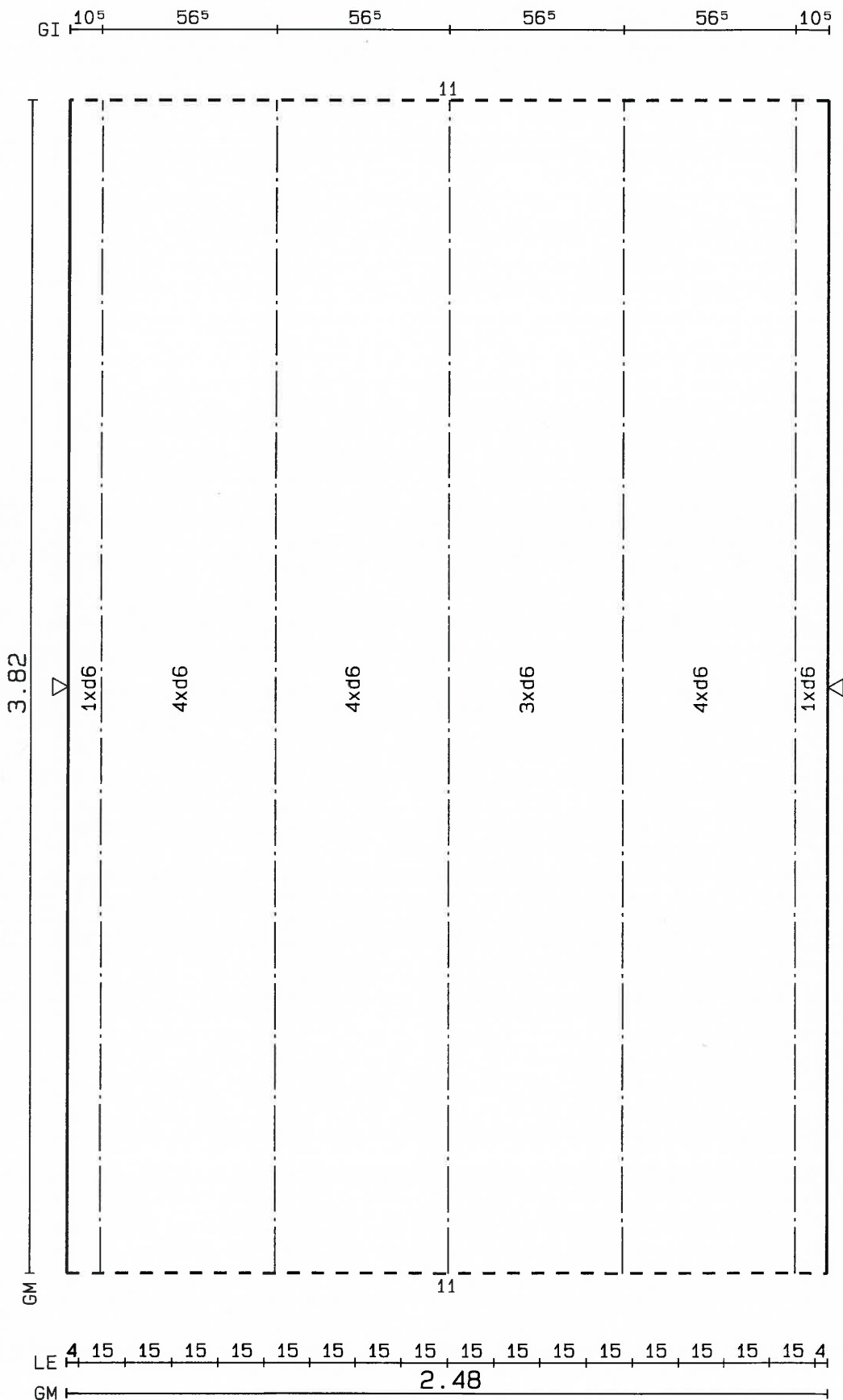

```
Zbr : 3
Sta : BSt500S
Bet : C30/37
c lg: 2.0 cm
d : 5.0 cm
Pow : 10.02 m2
Obj : 0.47 m3
as-wym: 0.00 cm2
```

L: 17 d 6/15
Q: 7 d 6/60
Q: 13 d 6/30

Podluzne:
17 d 6-404
Poprzeczne:
20 d 6-243

Kra: 5 E12 558-382

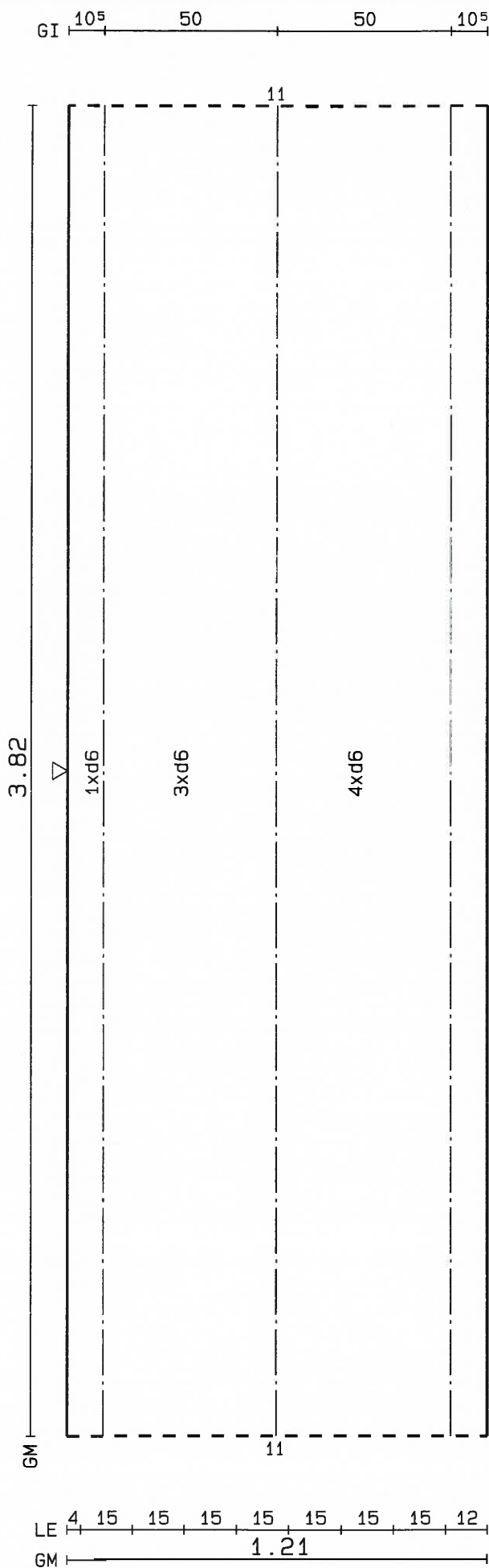

Zbr : 3
Sta : BSt500S
Bet : C30/37
c lg: 2.0 cm
d : 5.0 cm
Pow : 4.89 m²
Obj : 0.23 m³
as-wym: 0.00 cm²

L: 8 d 6/15
Q: 7 d 6/60
Q: 13 d 6/30

Podłużne:
8 d 6-404
Poprzeczne:
20 d 6-116

Kra: 3 E12 558-382

Zbr : 3
Sta : BSt500S
Bet : C30/37
c lg: 2.0 cm
d : 5.0 cm
Pow : 4.11 m²
Obj : 0.17 m³
as-wym: 0.00 cm²

L: 14 d 6/15
Q: 3 d 6/60
Q: 6 d 6/30

Podłużne:
12 d 6-194
2 d 6- 95
Poprzeczne:
4 d 6-179
5 d 6-209

Kra: 4 E12 558-173

① 1x 3d10-92/8
② 1x 3d10-193/8

③ 1x 1 E12 558-33

1 Otwr kraw. 0.25m²

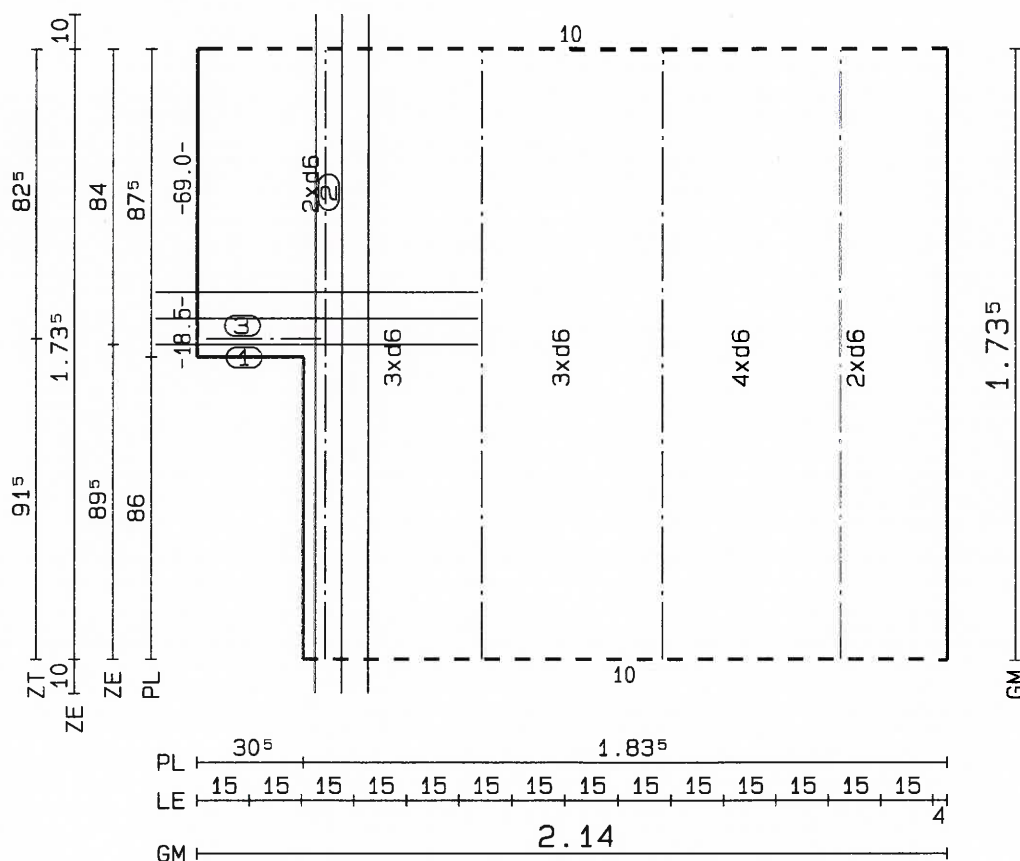
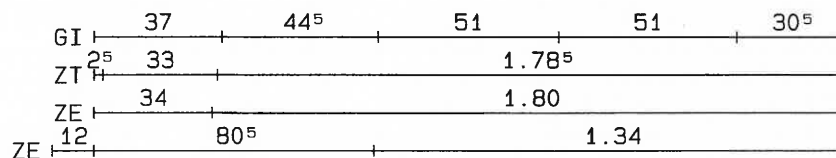

Zbr : 3
Sta : BSt500S
Bet : C30/37
c lg: 2.0 cm
d : 5.0 cm
Pow : 4.53 m²
Obj : 0.21 m³
as-wym: 0.00 cm²

L: 14 d 6/15
Q: 4 d 6/60
Q: 7 d 6/30

Podłużne:
14 d 6-212
Poprzeczne:
11 d 6-209

Kra: 4 E12 558-191

GI 30⁵ 51 51 51 30⁵

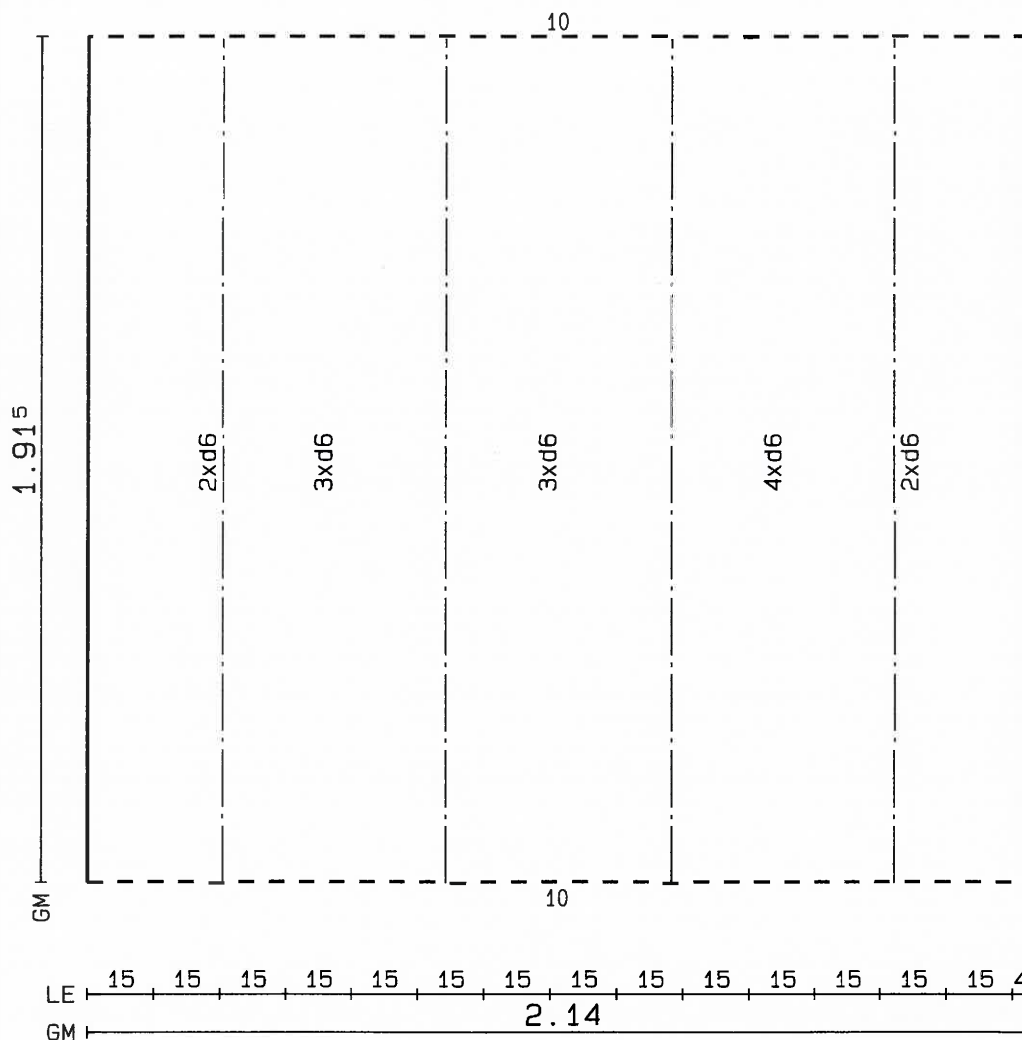

```
Zbr : 3
Sta : BSt500S
Bet : C30/37
c lg: 2.0 cm
d : 5.0 cm
Pow : 7.59 m2
Obj : 0.35 m3
as-wym: 0.00 cm2
```

L: 17 d 6/15
Q: 5 d 6/60
Q: 10 d 6/30

Podłużne:
17 d 6-306
Poprzeczne:
15 d 6-243

Kra: 4 E12 558-286

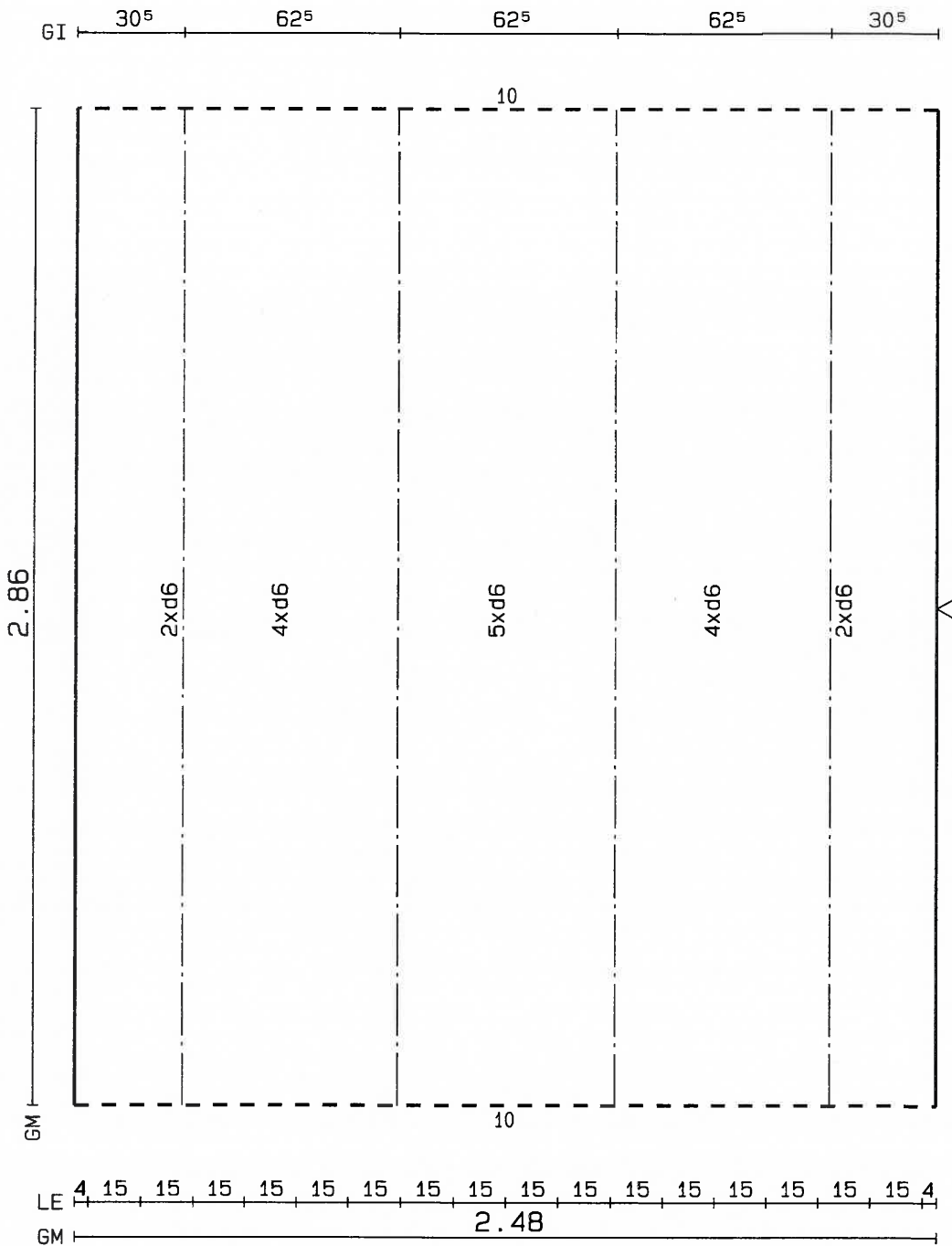

Allready (c) Nemetschek AG

NrZ.: 1/06/2023
AG.: SM MALOPOLSKA
BV.: BUDYNEK WIELORODZINNY
BT.: BUDYNEK WIELORODZINNY-STROP NAD PARTEREM

BO .: WIERZCHOSLAWICE
Opr.: PIOTR BOBA
D._.: STROP NAD PARTEREM
Dat.: 07-06-2023

GI | 30⁵ | 72⁵ | 30⁵ |

Zbr : 3
Sta : BSt500S
Bet : C30/37
c lg: 2.0 cm
d : 5.0 cm
Pow : 4.09 m²
Obj : 0.19 m³
as-wym: 0.00 cm²

L: 9 d 6/15
Q: 5 d 6/60
Q: 10 d 6/30

Podłużne:
9 d 6-306
Poprzeczne:
15 d 6-129

Kra: 2 E12 558-286

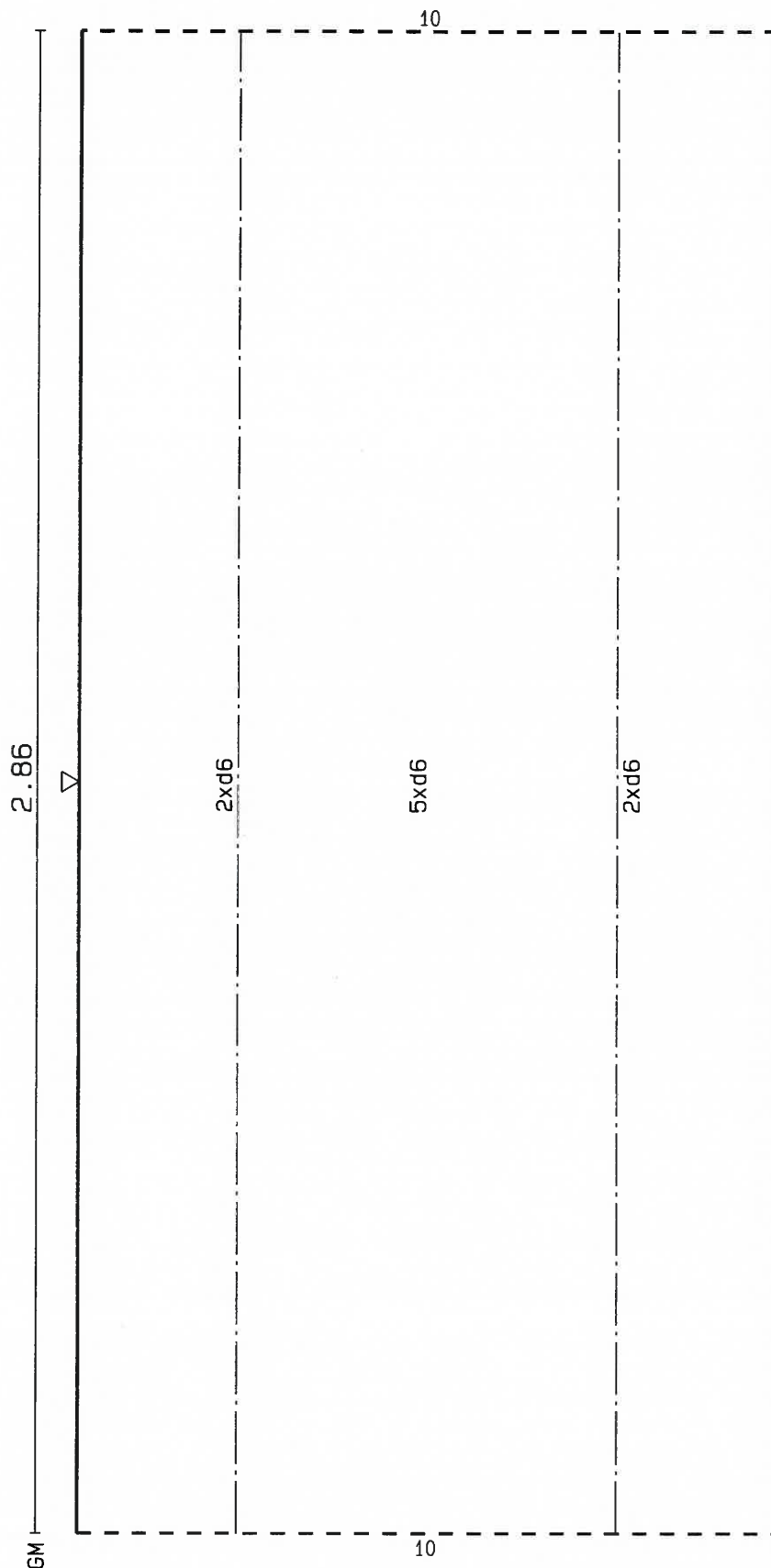
LE | 4 | 15 | 15 | 15 | 15 | 15 | 15 | 15 | 15 | 15 | 9⁵ |
GM | 1.33⁵ |

GI 10⁵ 56⁵ 56⁵ 56⁵ 56⁵ 10⁵

Zbr : 3
Sta : BSt500S
Bet : C30/37
c lg: 2.0 cm
d : 5.0 cm
Pow : 13.37 m²
Obj : 0.64 m³
as-wym: 0.00 cm²

L: 17 d 8/15
Q: 9 d 6/60
Q: 17 d 6/30

Podłużne:
17 d 8-539
Poprzeczne:
26 d 6-243

Kra: 5 E12 558-517

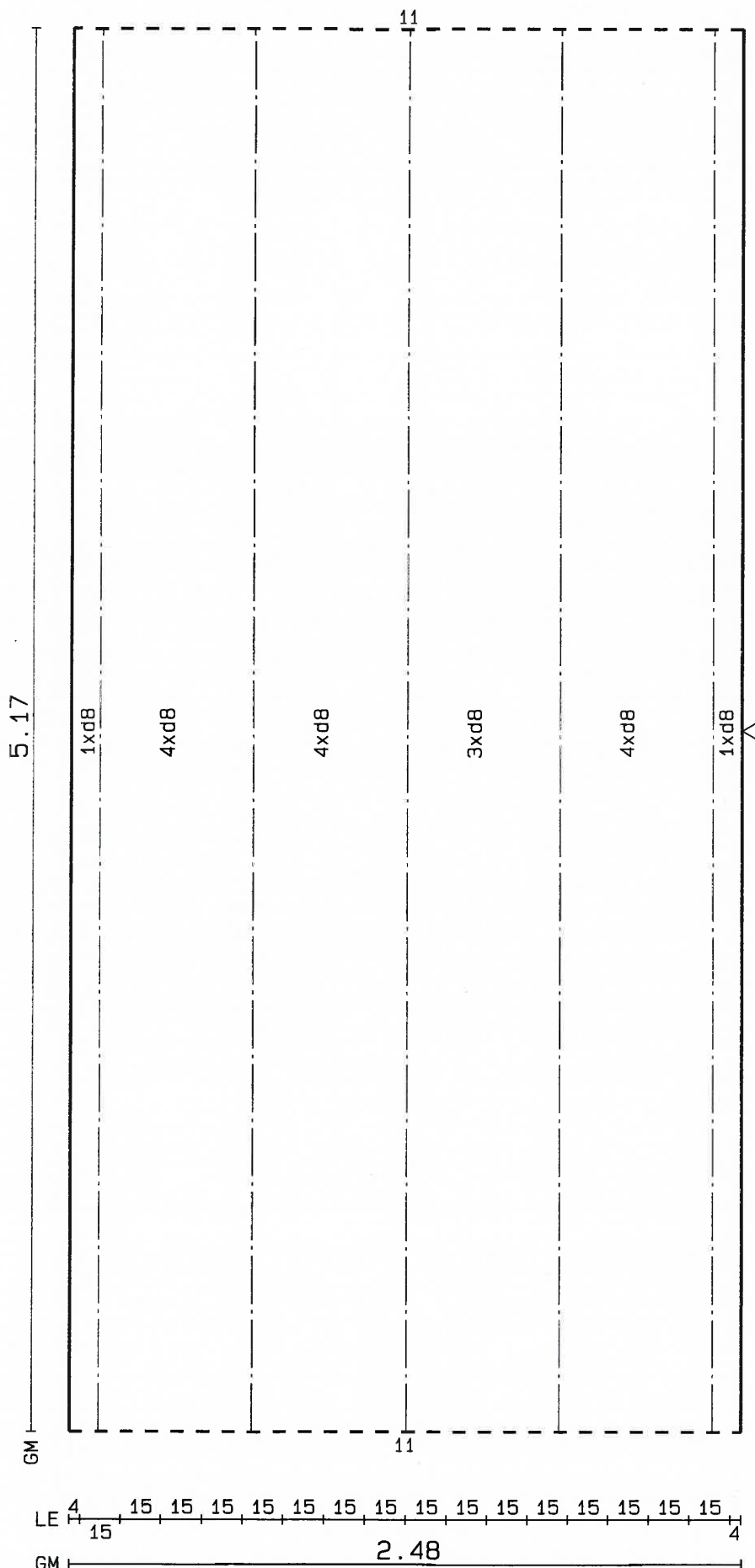

Liczba: 1

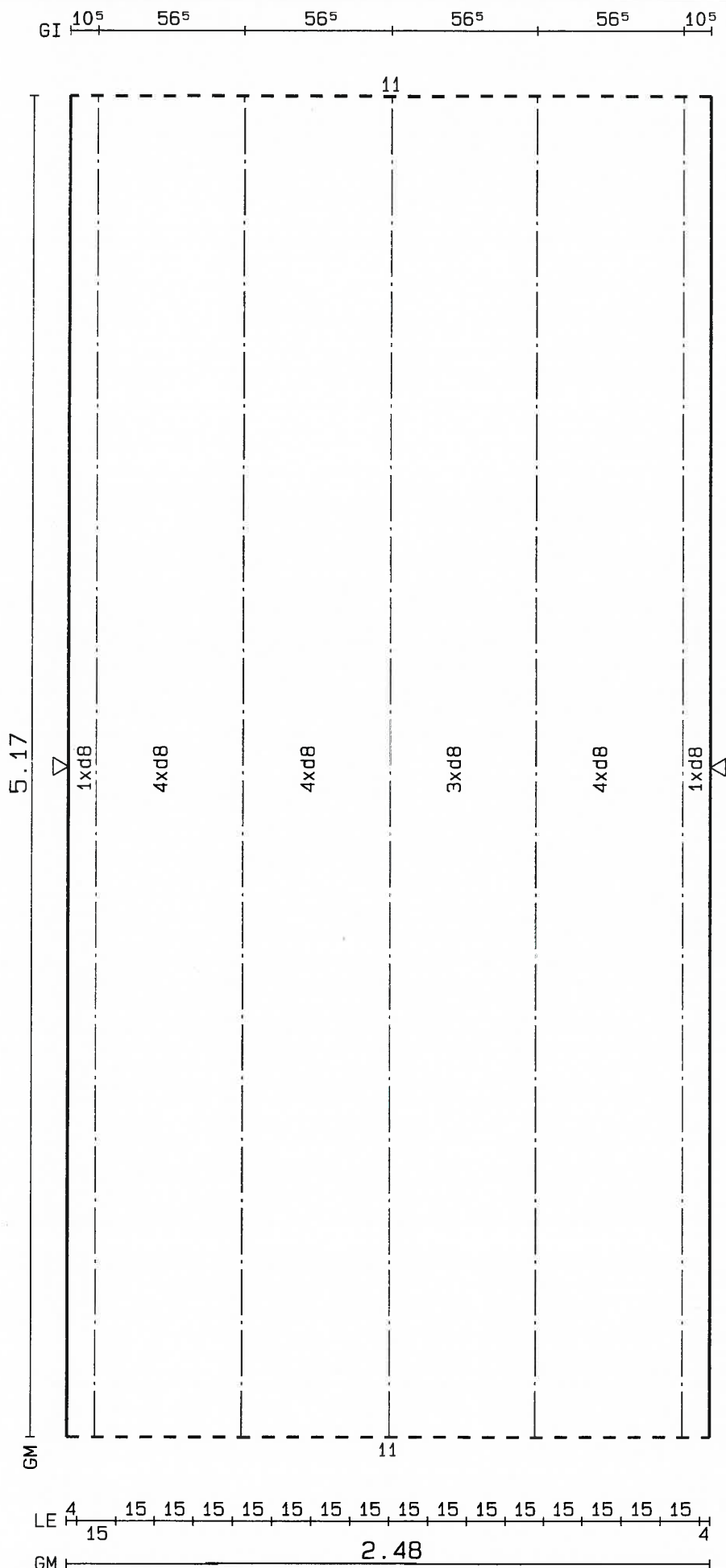

```
Zbr : 3
Sta : BSt500S
Bet : C30/37
c lg: 2.0 cm
d : 5.0 cm
Pow : 13.37 m2
Obj : 0.64 m3
as-wym: 0.00 cm2
```

L: 17 d 8/15
Q: 9 d 6/60
Q: 17 d 6/30

Podłużne:
17 d 8-539
Poprzeczne:
26 d 6-243

Kpa: 5 E12 558-517

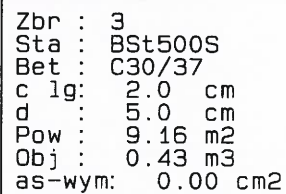

L: 12 d 8/15
Q: 9 d 6/60
Q: 17 d 6/30

Podluzne:

1	d	8-240
1	d	8-267
1	d	8-240
2	d	8-267
2	d	8-240
1	d	8-267
1	d	8-240
1	d	8-267
1	d	8-240
1	d	8-267
6	d	8-539

Poprzeczne:
11 d 6-165
1 d 6- 84
14 d 6-165

Kra: 4 E12 558-517

① 1x 2d12-127/8
② 2x 2d12-153/8

③	2x	1	E12	558-88
④	1x	1	E12	558-47
⑤	1x	1	E12	558-143

1 Otwr kraw. 0.22m2

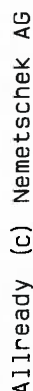

BO .: WIERZCHOSLAWICE
Opr.: PIOTR BOBA
D._.: STROP NAD PARTEREM
Dat.: 07-06-2023

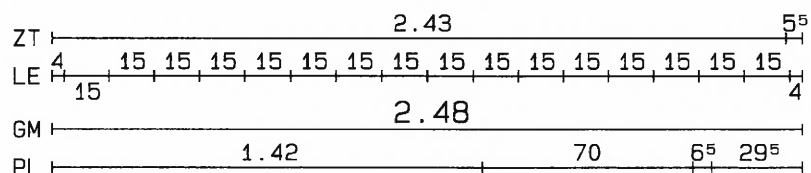
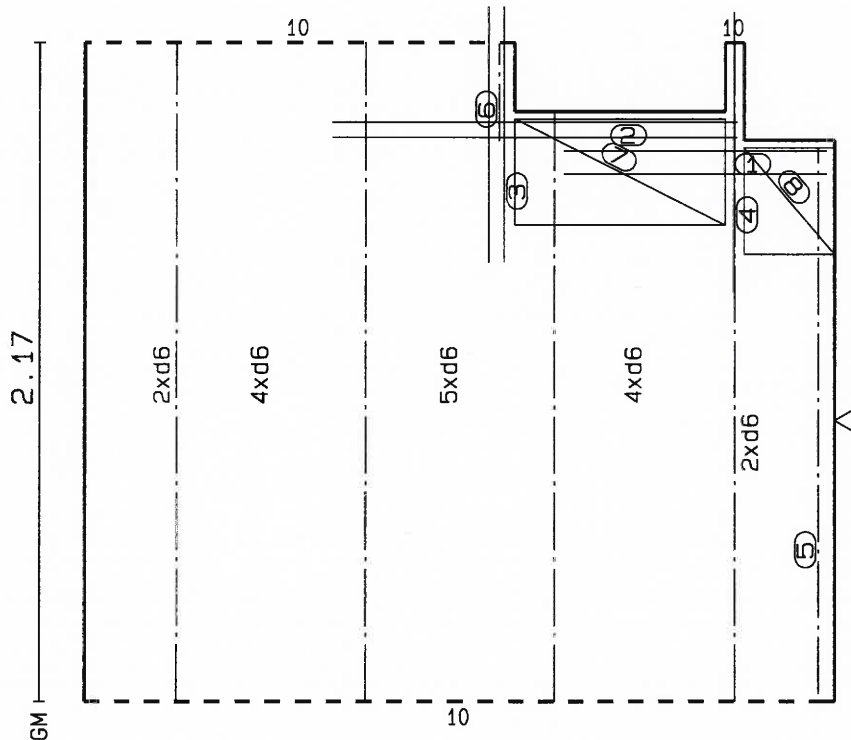
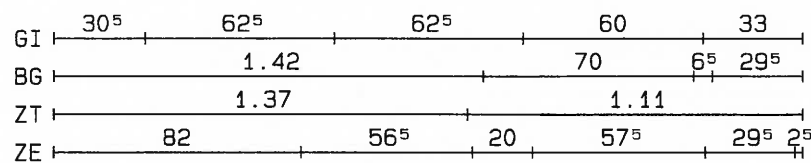

```
Zbr : 3
Sta : BSt500S
Bet : C30/37
c lg: 2.0 cm
d : 5.0 cm
Pow : 5.78 m2
Obj : 0.26 m3
as-wym: 0.00 cm2
```

L: 17 d 6/15
Q: 4 d 6/60
Q: 7 d 6/30

Podłużne:
2 d 6-193
1 d 6-237
4 d 6-202
10 d 6-237
Poprzeczne:
9 d 6-243
2 d 6-137

Kra: 1 E12 558-217
Kra: 1 E12 558-194
Kra: 2 E12 558-217

- ① 1x 2d12-87/8
- ② 1x 2d12-134/5
- ③ 1x 2d12-84/5
- ④ 1x 1d16-92

⑤ 1x 1 E07 558-180
⑥ 1x 1 E12 558-32

⑦ 1x B4: R188, 83x70
⑧ 1x B4: R188, 83x30

B4

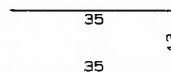

1	Otwr kraw.	0.15m ²
1	Otwr kraw.	0.09m ²

Zbr : 3
 Sta : BSt500S
 Bet : C30/37
 c lg: 2.0 cm
 d : 5.0 cm
 Pow : 5.71 m²
 Obj : 0.25 m³
 as-wym: 0.00 cm²

L: 17 d 6/15
 Q: 4 d 6/60
 Q: 7 d 6/30

Podłużne:
 5 d 6-237
 7 d 6-202
 5 d 6-193
 Poprzeczne:
 9 d 6-243
 2 d 6- 67

Kra: 1 E12 558-217
 Kra: 2 E12 558-194
 Kra: 1 E12 558-185

① 1x 2d12-127/8
 ② 1x 2d12-164/5
 ③ 1x 2d12-84/5
 ④ 1x 1d16-92

⑤ 1x 1 E07 558-180
 ⑥ 2x 1 E12 558-32

⑦ 1x B4: R188, 83x70
 ⑧ 1x B4: R188, 83x100

B4

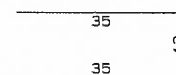

1 Otwr kraw. 0.22m²
 1 Otwr kraw. 0.21m²

GI	30 ⁵	62 ⁵	62 ⁵	62 ⁵	30 ⁵
BG	70	6 ⁵	1.00	72	
ZT	72 ⁵		1.08	67 ⁵	
ZE	2 ⁵	69 ⁵	57 ⁵	50	56 ⁵ 12

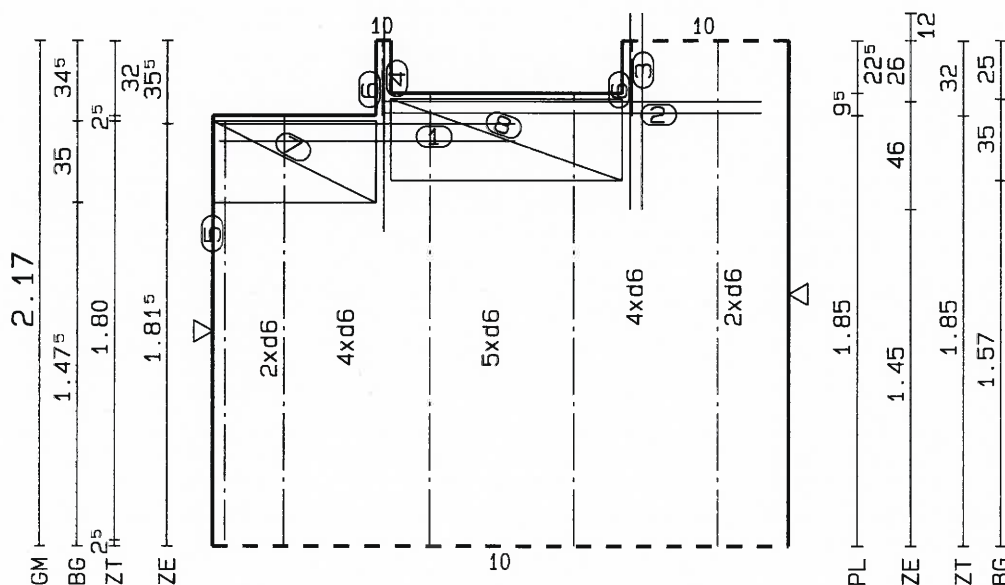

ZT	5 ⁵	2.43
LE	4	15 15 15 15 15 15 15 15 15 15 15 4
GM		2.48
PL	70	6 ⁵ 1.00 72

Zbr : 3
Sta : BSt500S
Bet : C30/37
c lg: 2.0 cm
d : 5.0 cm
Pow : 5.88 m²
Obj : 0.27 m³
as-wym: 0.00 cm²

L: 17 d 6/15
Q: 4 d 6/60
Q: 7 d 6/30

Podłużne:
17 d 6-237
Poprzeczne:
11 d 6-243

Kra: 4 E12 558-217

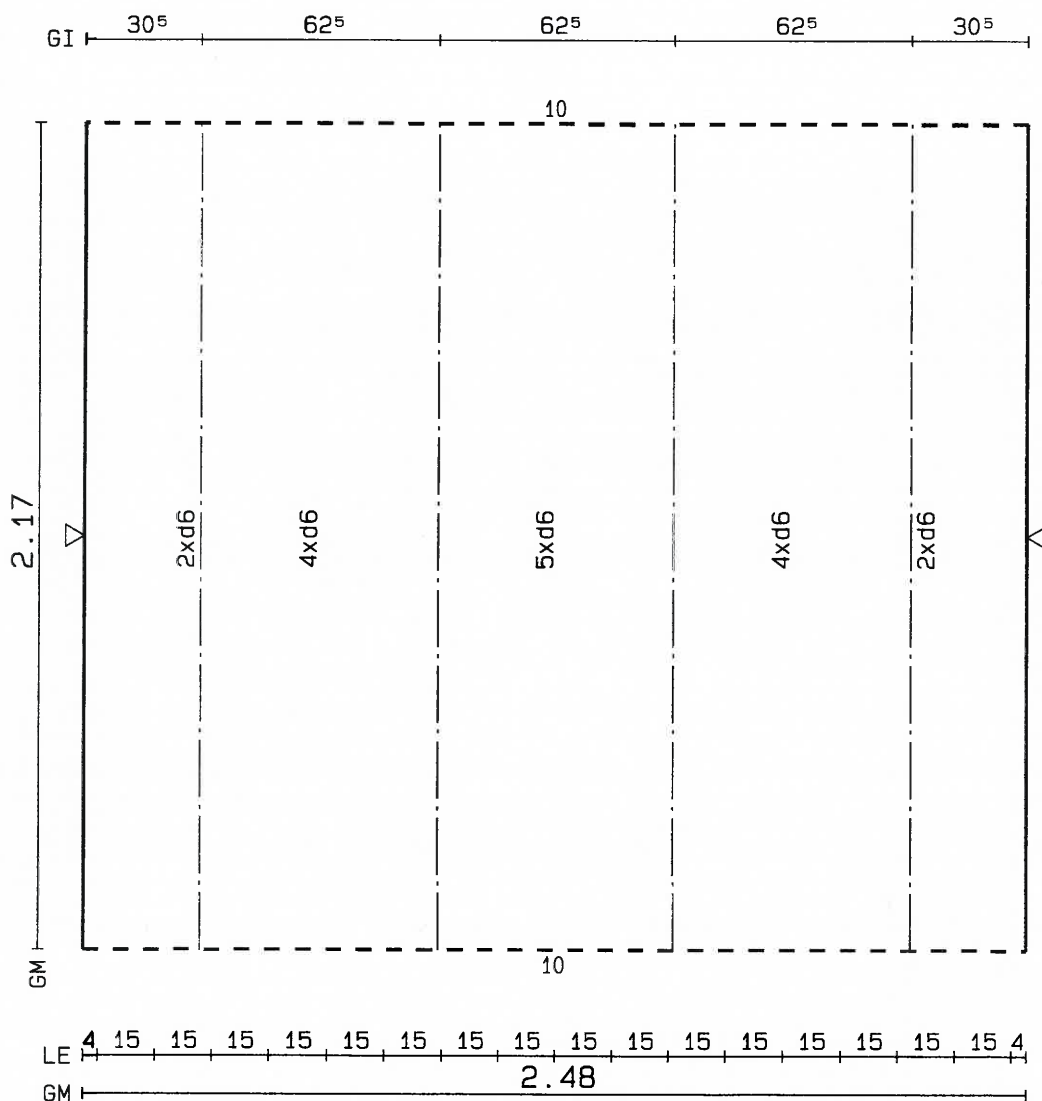

Zbr : 3
Sta : BSt500S
Bet : C30/37
c lg: 2.0 cm
d : 5.0 cm
Pow : 5.88 m2
Obj : 0.27 m3
as-wym: 0.00 cm2

L: 17 d 6/15
Q: 4 d 6/60
Q: 7 d 6/30

Podłużne:
17 d 6-237
Poprzeczne:
11 d 6-243

Kra: 4 E12 558-217

GI 30⁵ 62⁵ 62⁵ 62⁵ 30⁵

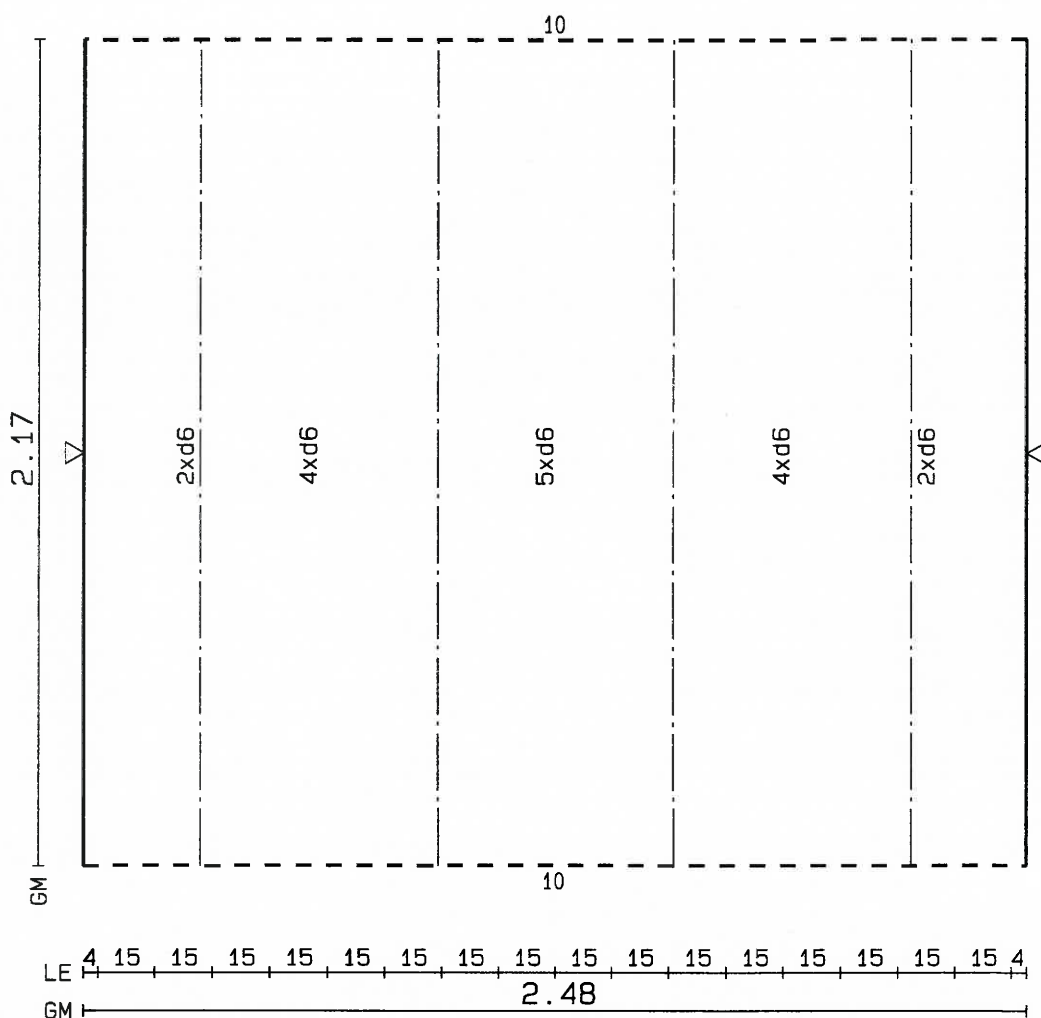

Zbr : 3
Sta : BSt500S
Bet : C30/37
c lg: 2.0 cm
d : 5.0 cm
Pow : 5.88 m2
Obj : 0.27 m3
as-wym: 0.00 cm2

L: 17 d 6/15
Q: 4 d 6/60
Q: 7 d 6/30

Podłużne:
17 d 6-237
Poprzeczne:
11 d 6-243

Kra: 4 E12 558-217

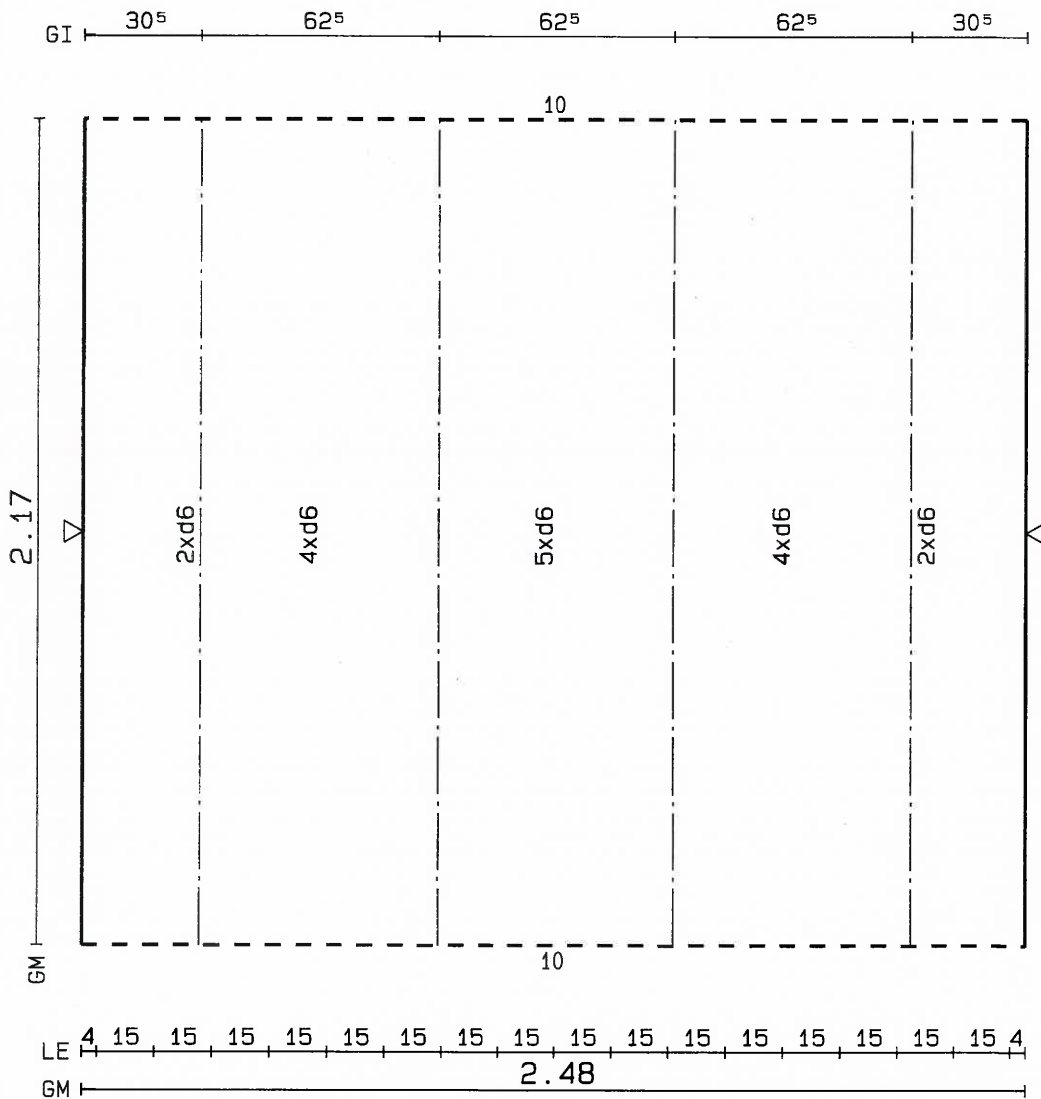

Zbr : 3
Sta : BSt500S
Bet : C30/37
c lg: 2.0 cm
d : 5.0 cm
Pow : 5.88 m²
Obj : 0.27 m³
as-wym: 0.00 cm²

L: 17 d 6/15
Q: 4 d 6/60
Q: 7 d 6/30

Podłużne:
17 d 6-237
Poprzeczne:
11 d 6-243

Kra: 4 E12 558-217

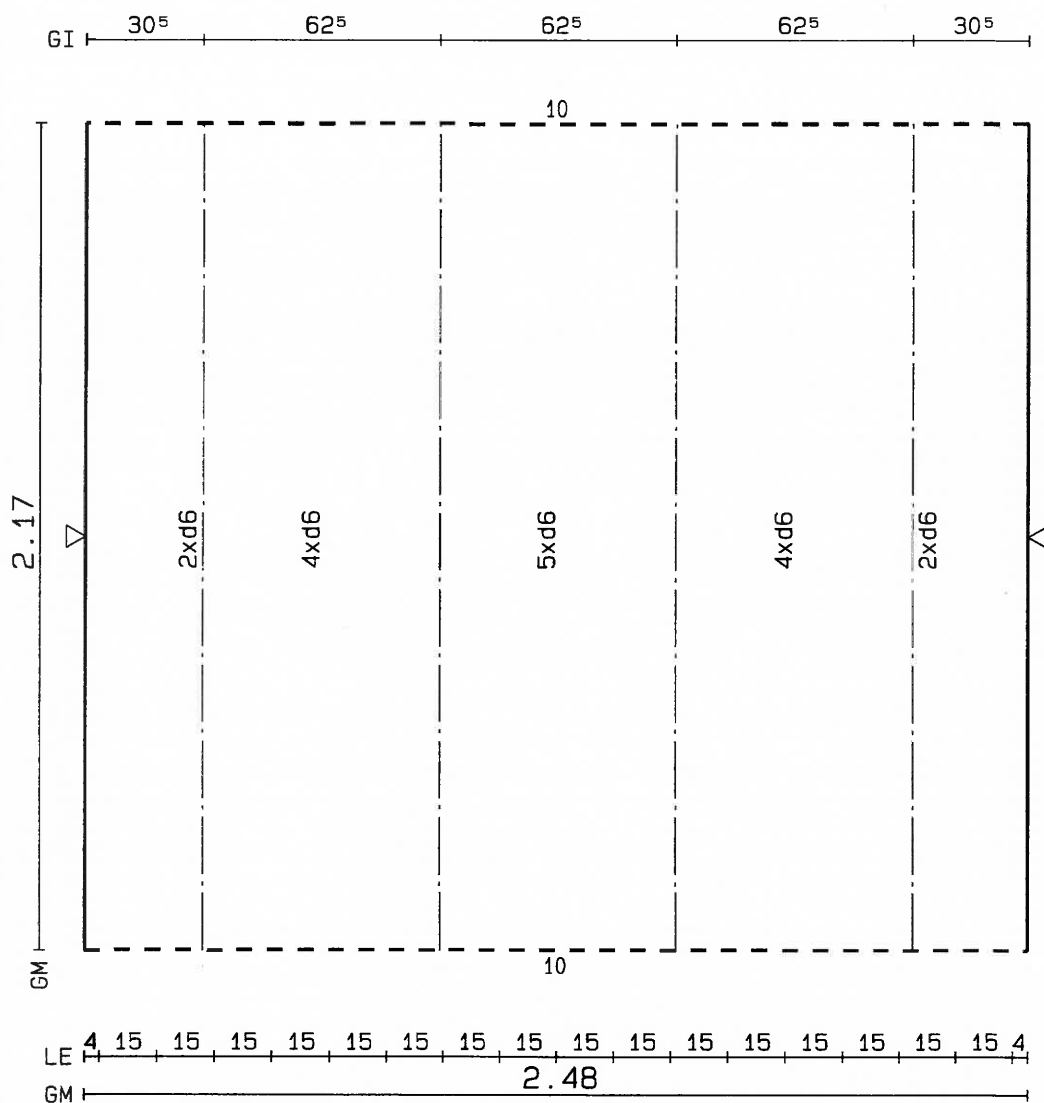

Kra: 4 E12 558-217

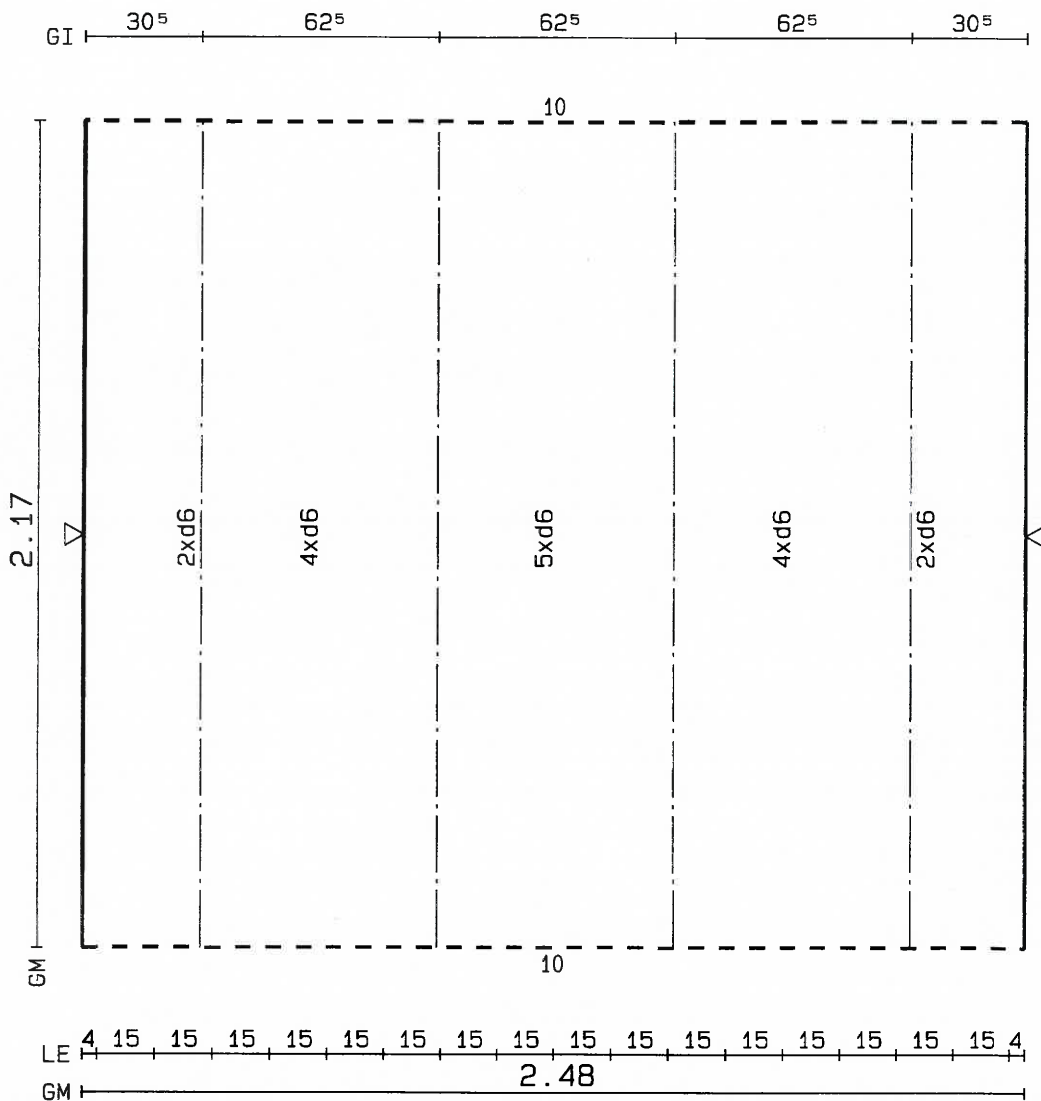

Kra: 4 E12 558-217

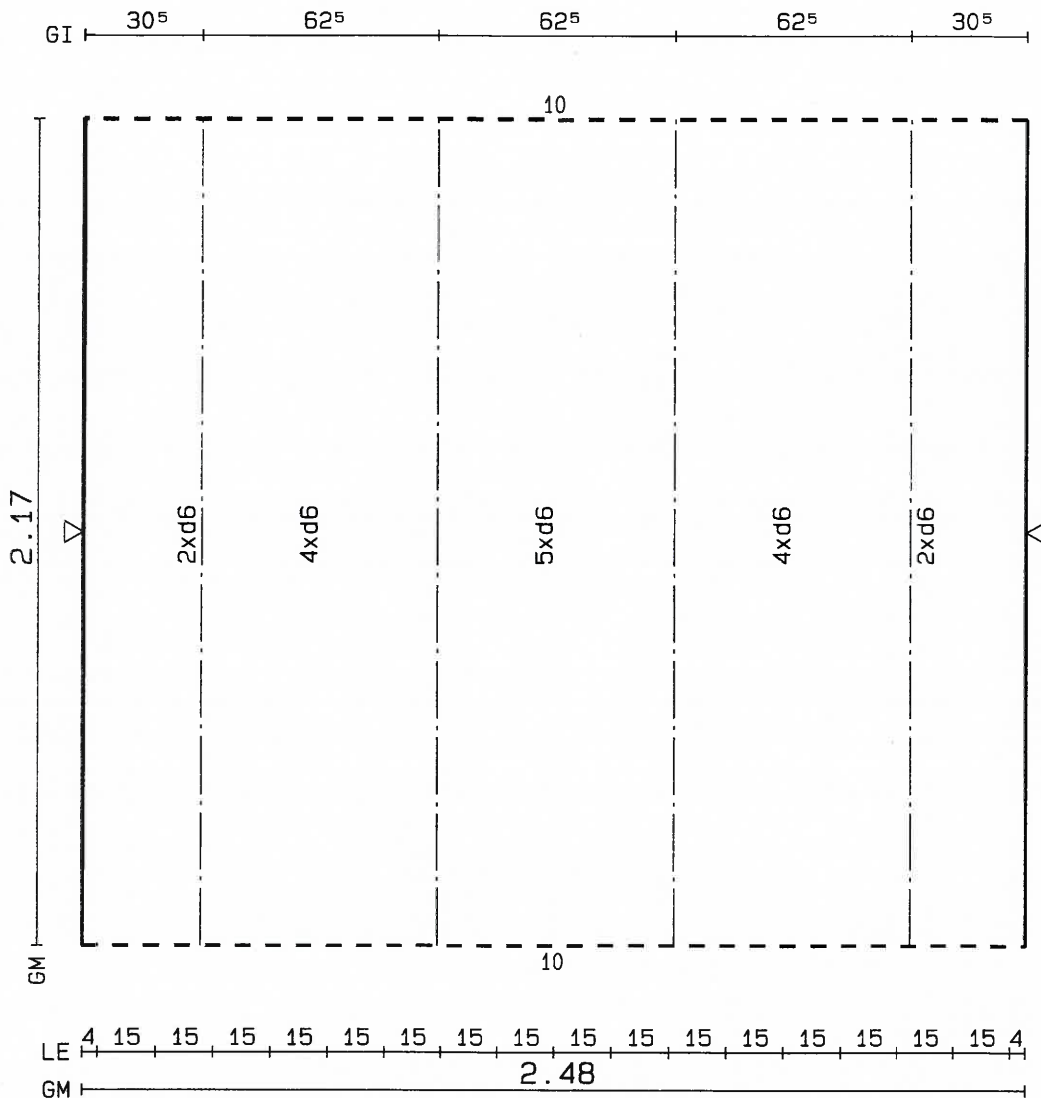

Zbr : 3
Sta : BSt500S
Bet : C30/37
c lg: 2.0 cm
d : 5.0 cm
Pow : 5.88 m2
Obj : 0.27 m3
as-wym: 0.00 cm2

L: 17 d 6/15
Q: 4 d 6/60
Q: 7 d 6/30

Podłużne:
17 d 6-237
Poprzeczne:
11 d 6-243

Kra: 4 E12 558-217

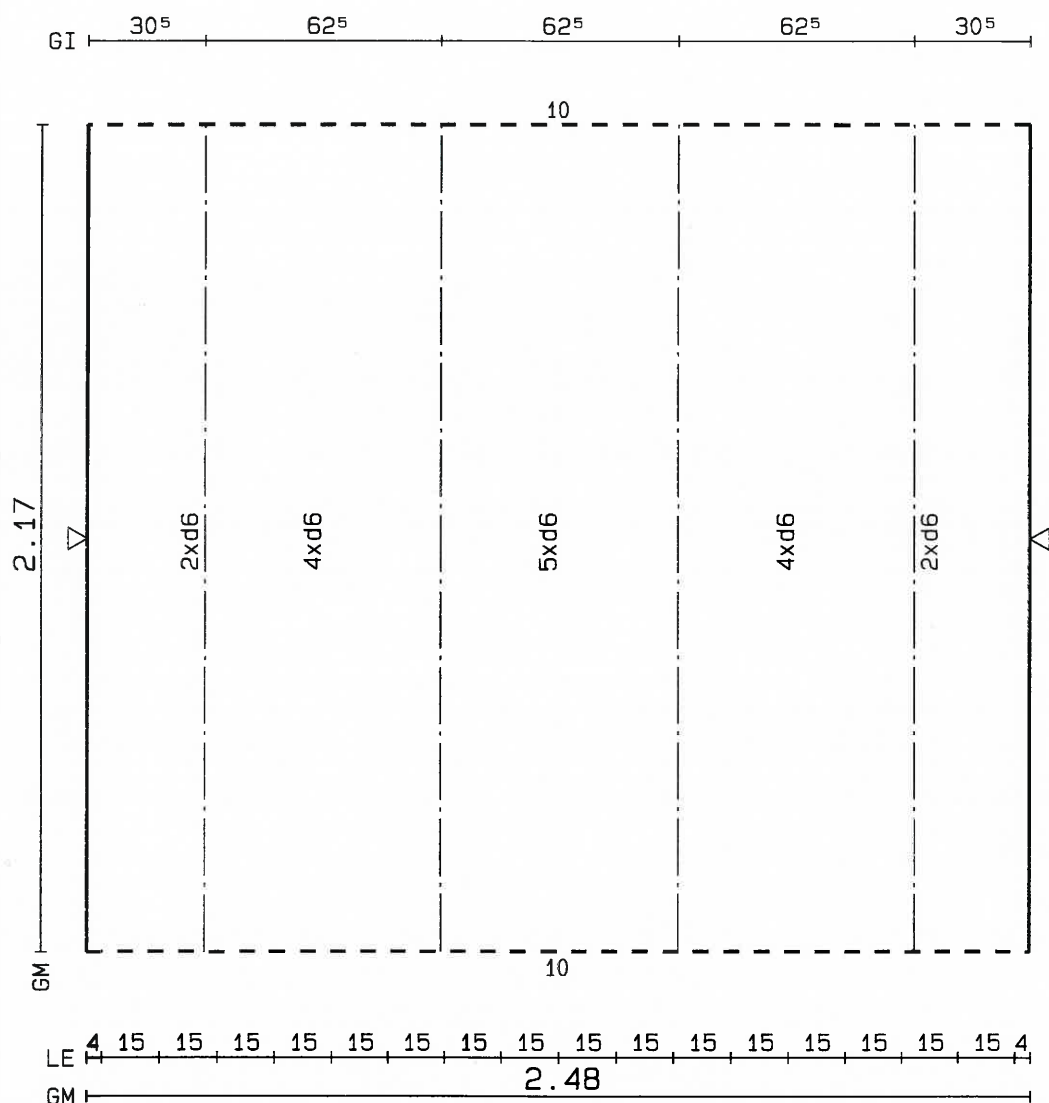

Zbr : 3
Sta : BSt500S
Bet : C30/37
c lg: 2.0 cm
d : 5.0 cm
Pow : 5.88 m2
Obj : 0.27 m3
as-wym: 0.00 cm2

L: 17 d 6/15
Q: 4 d 6/60
Q: 7 d 6/30

Podłużne:
17 d 6-237
Poprzeczne:
11 d 6-243

Kra: 4 E12 558-217

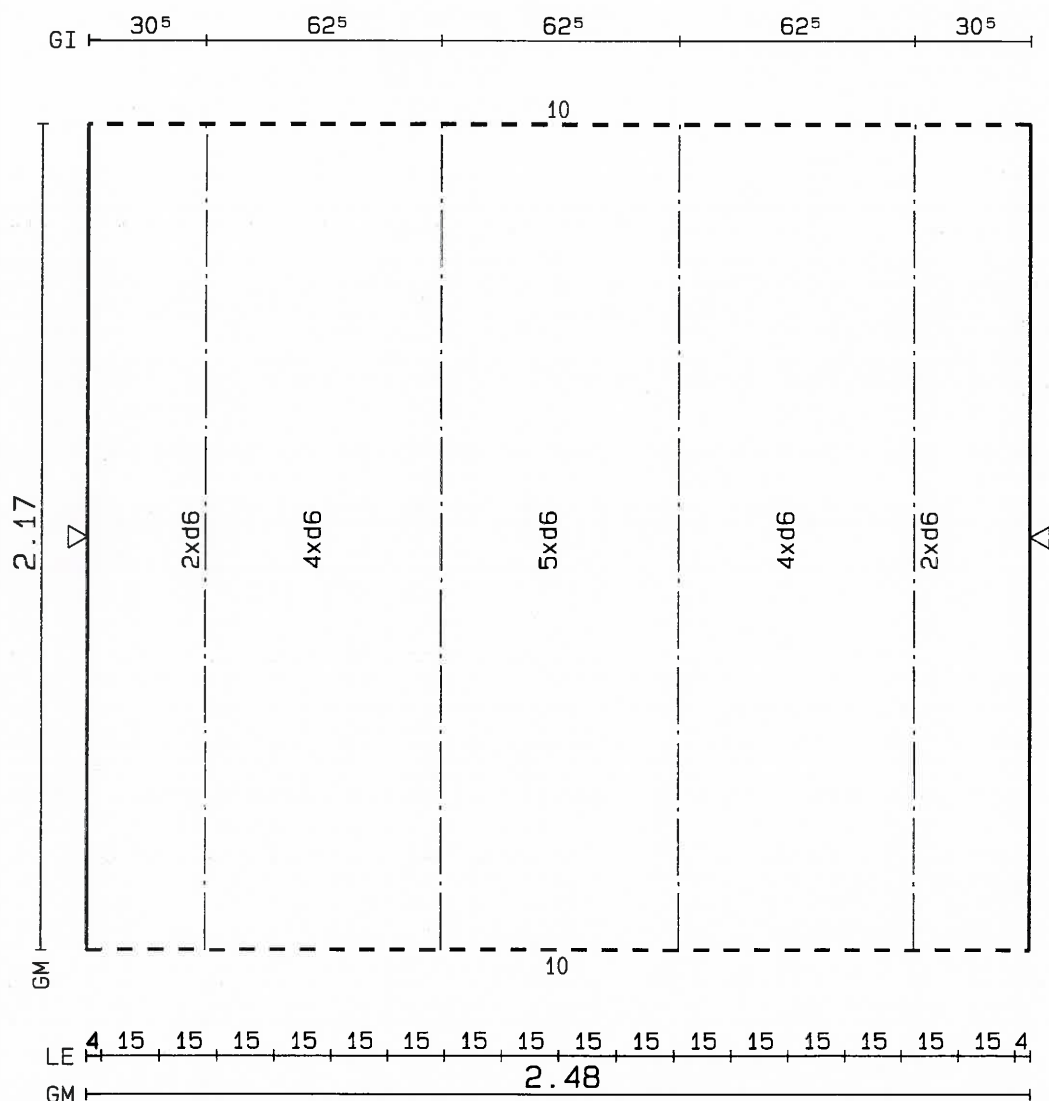

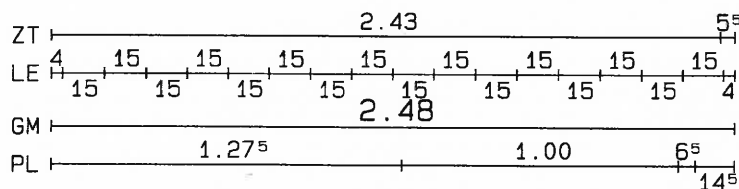

1 Otwr kraw. 0.21m²
1 Otwr kraw. 0.04m²

Zbr : 3
 Sta : BSt500S
 Bet : C30/37
 c lg: 2.0 cm
 d : 5.0 cm
 Pow : 5.72 m²
 Obj : 0.25 m³
 as-wym: 0.00 cm²

L: 17 d 6/15
 Q: 4 d 6/60
 Q: 7 d 6/30

Podłużne:
 6 d 6-237
 5 d 6-202
 6 d 6-193
 Poprzeczne:
 9 d 6-243
 2 d 6- 82

Kra: 1 E12 558-217
 Kra: 1 E12 558-194
 Kra: 1 E12 558-217
 Kra: 1 E12 558-185

① 1x 2d12-143/8
 ② 1x 2d12-134/5
 ③ 1x 1d16-82
 ④ 1x 2d12-82/5

⑤ 1x 1 E07 558-180
 ⑥ 1x 1 E12 558-32

⑦ 1x B4: R188, 83x85
 ⑧ 1x B4: R188, 83x70

B4

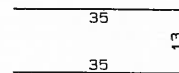

1 Otwr kraw. 0.26m²
 1 Otwr kraw. 0.15m²

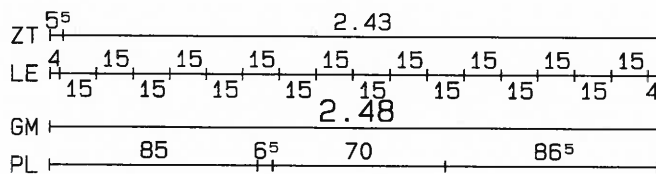
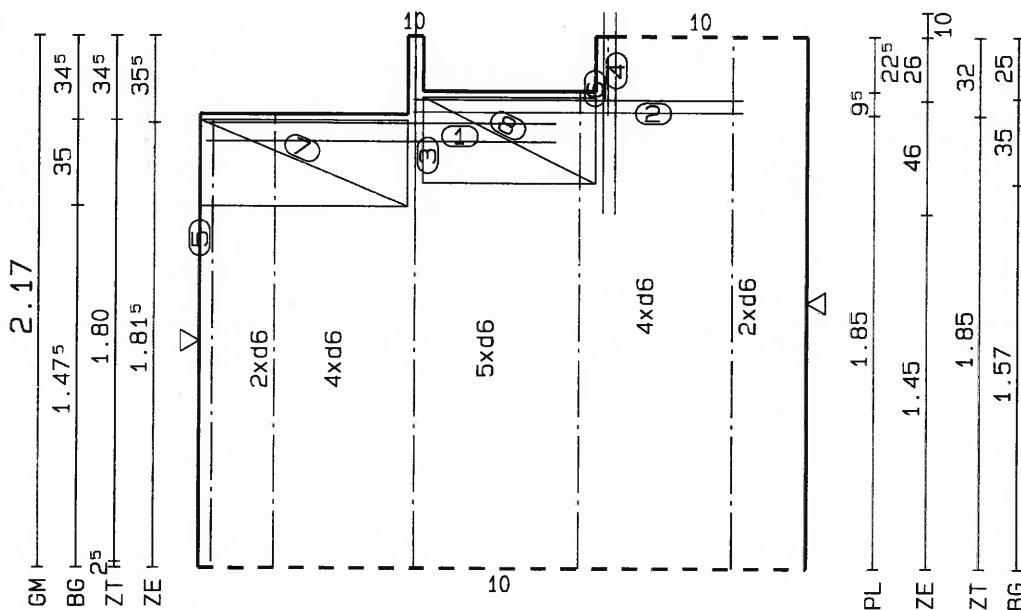
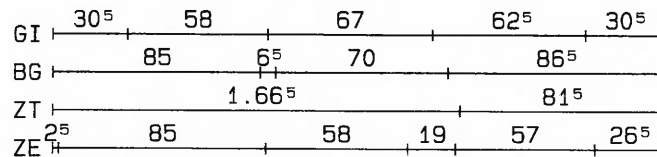

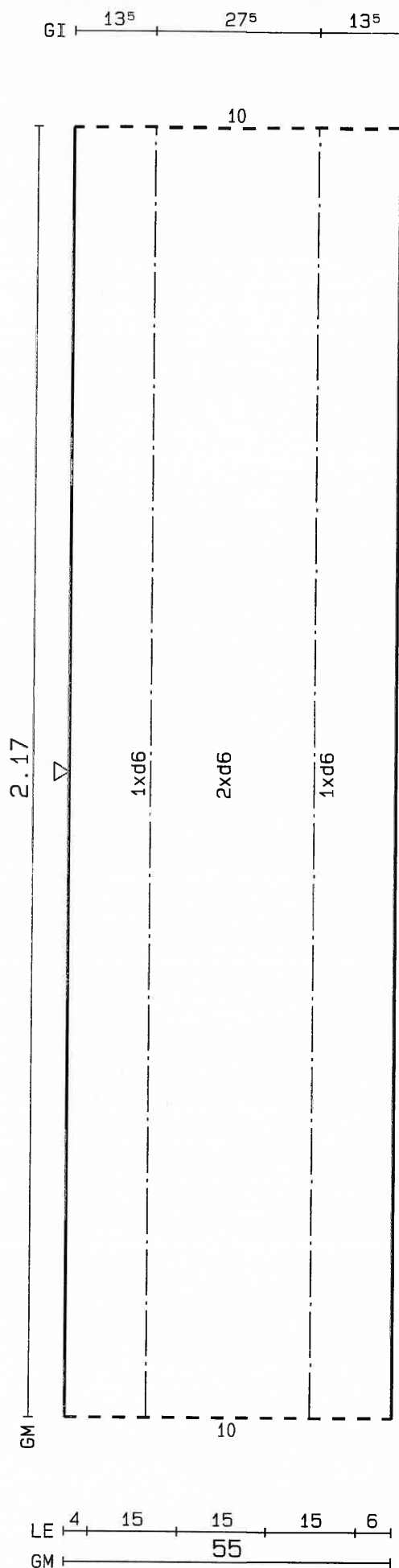

Zbr : 3
Sta : BSt500S
Bet : C30/37
c lg: 2.0 cm
d : 5.0 cm
Pow : 1.30 m²
Obj : 0.06 m³
as-wym: 0.00 cm²

L: 4 d 6/15
Q: 4 d 6/60
Q: 7 d 6/30

Podłużne:
4 d 6-237
Poprzeczne:
11 d 6- 50

Kra: 2 E12 558-217

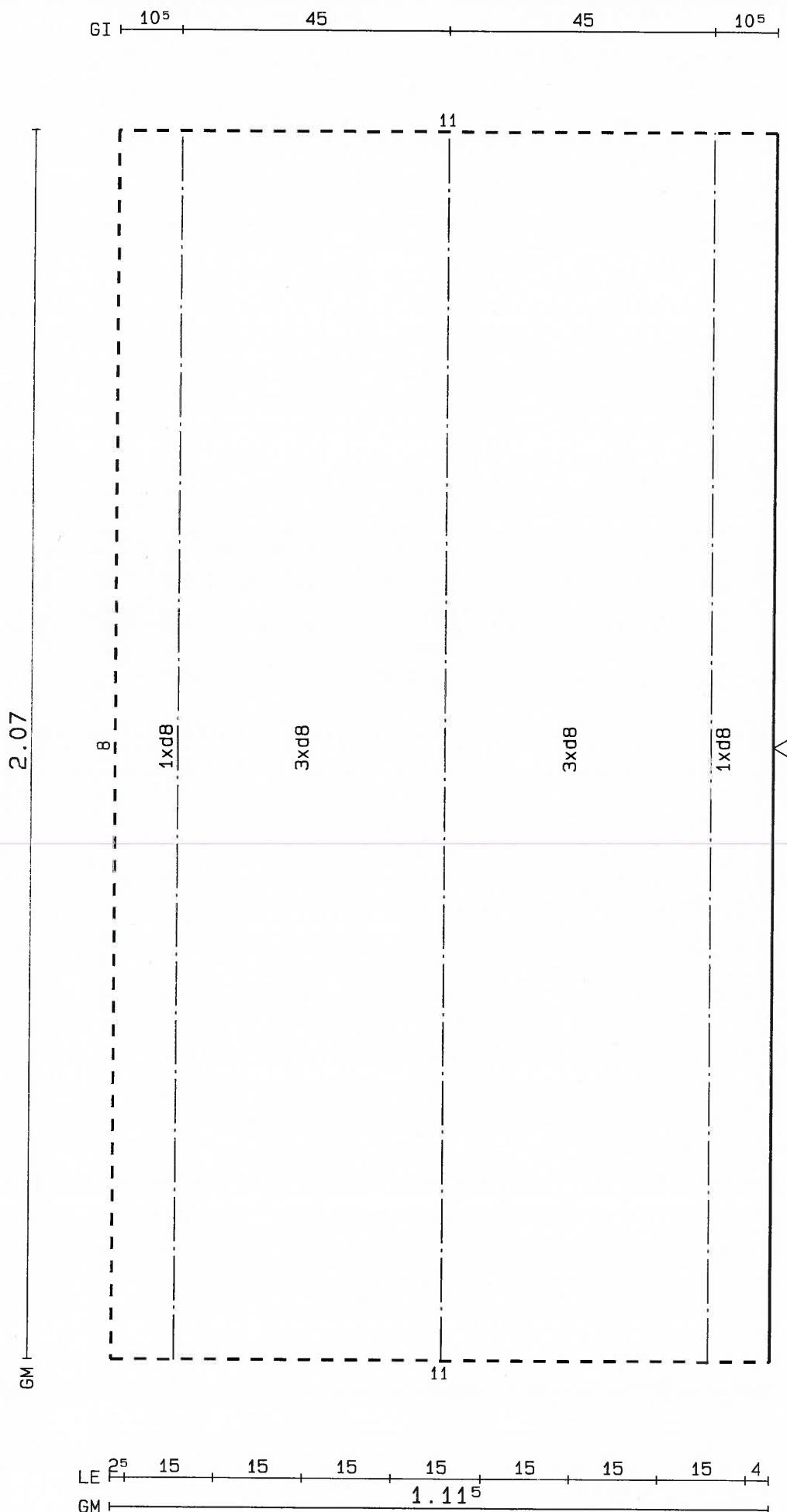

```
Zbr : 3
Sta : BSt500S
Bet : C30/37
c lg: 2.0 cm
d : 5.0 cm
Pow : 2.72 m2
Obj : 0.12 m3
as-wym: 0.00 cm2
```

L: 8 d 8/15
Q: 4 d 6/60
Q: 7 d 6/30

Podluzne:
8 d 8-229
Poprzeczne:
11 d 6-117

Kra: 3 E12 558-207

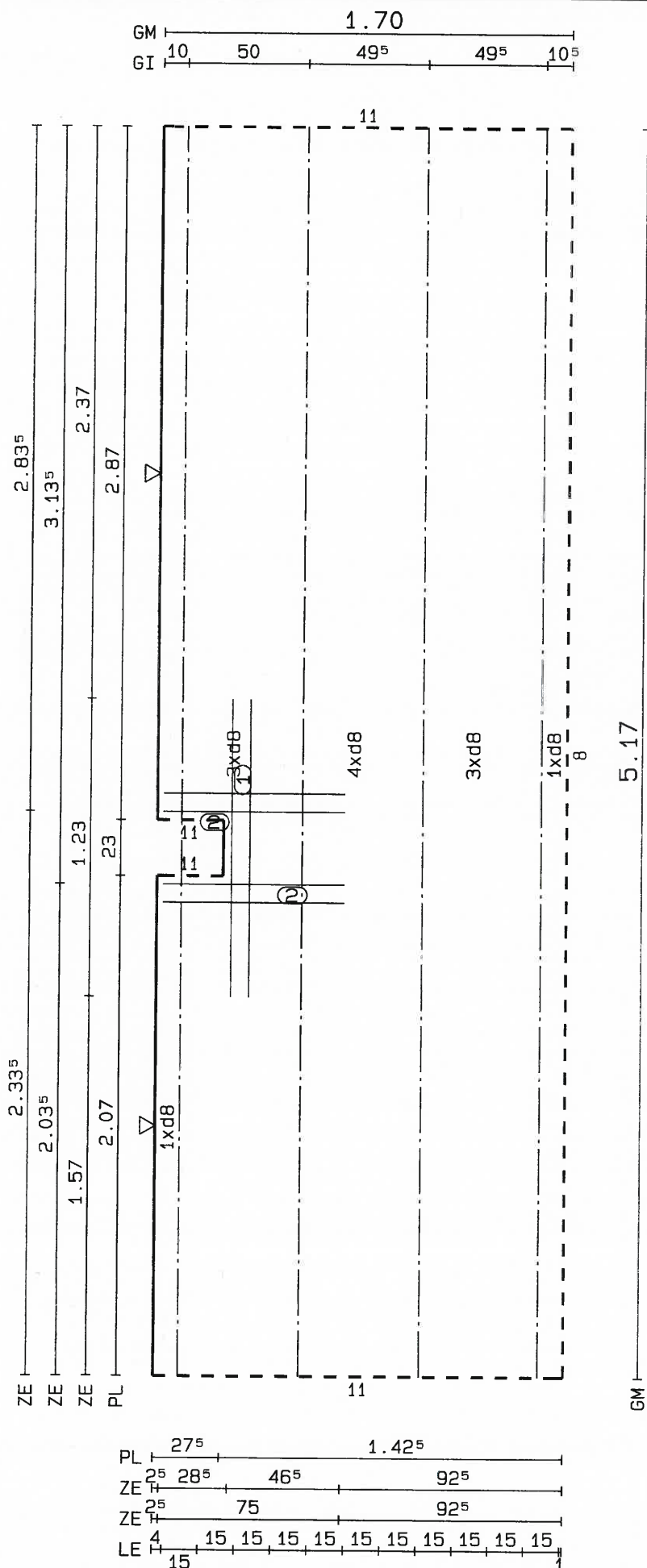

```
Zbr : 3
Sta : BSt500S
Bet : C30/37
c lg: 2.0 cm
d : 5.0 cm
Pow : 9.57 m2
Obj : 0.44 m3
as-wym: 0.00 cm2
```

L: 12	d	8/15
Q: 9	d	6/60
Q: 17	d	6/30

Podłużne:
10 d 8-539
1 d 8-229
1 d 8-309
1 d 8-229
1 d 8-309
Poprzeczne:
10 d 6-176
1 d 6-148
15 d 6-176

Kra: 4 E12 558-517

① 1x 2d10-123/8
② 2x 2d10-75/8

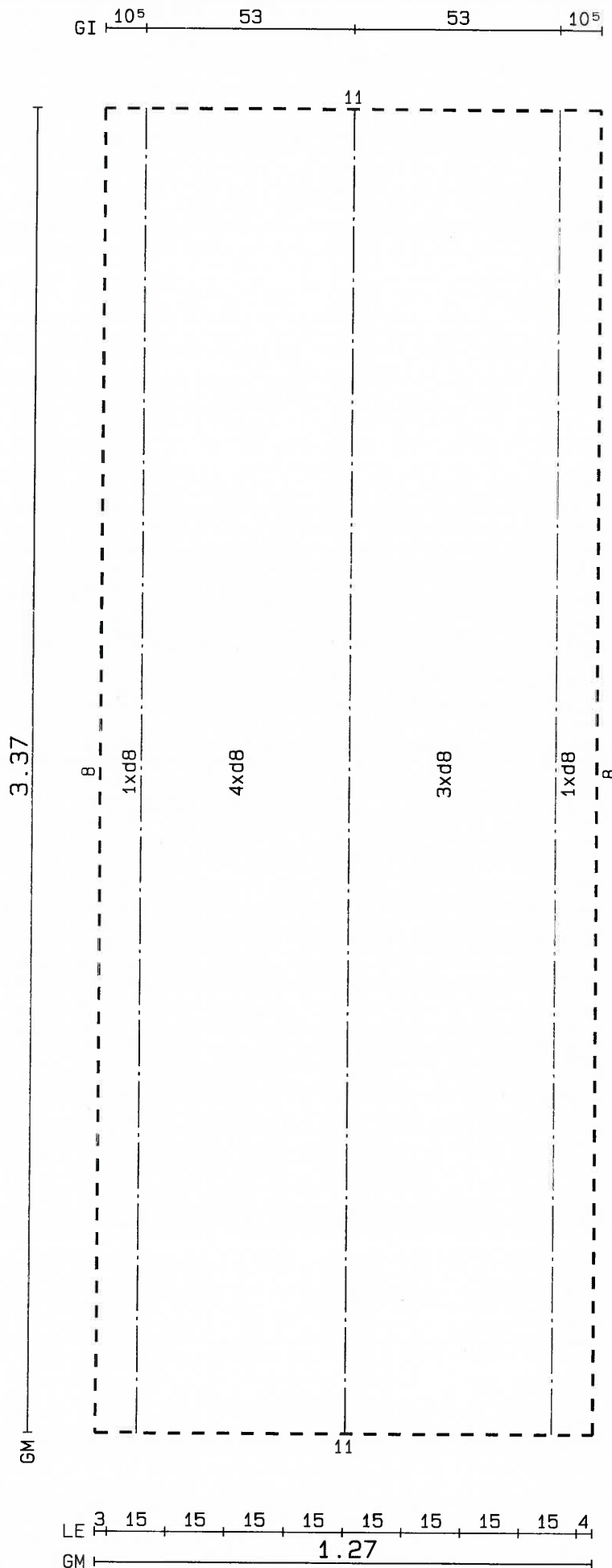

Zbr : 3
Sta : BSt500S
Bet : C30/37
c lg: 2.0 cm
d : 5.0 cm
Pow : 5.10 m²
Obj : 0.21 m³
as-wym: 0.00 cm²

L: 9 d 8/15
Q: 6 d 6/60
Q: 11 d 6/30

Podluzne:
9 d 8-359
Poprzeczne:
17 d 6-143

Kra: 3 E12 558-337

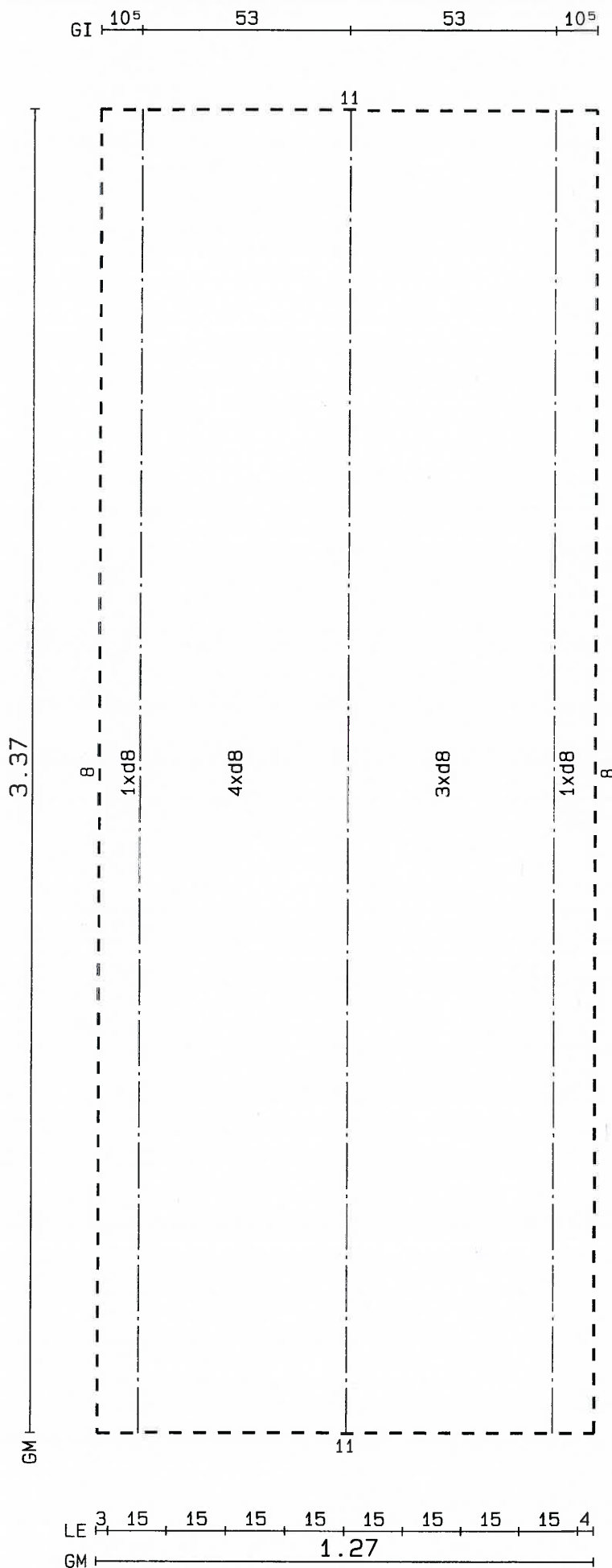

Zbr : 3
Sta : BSt500S
Bet : C30/37
c lg: 2.0 cm
d : 5.0 cm
Pow : 5.10 m²
Obj : 0.21 m³
as-wym: 0.00 cm²

L: 9 d 8/15
Q: 6 d 6/60
Q: 11 d 6/30

Podłużne:
9 d 8-359
Poprzeczne:
17 d 6-143

Kra: 3 E12 558-337