

CPU Benchmarks

Over 1,000,000 CPUs Benchmarked

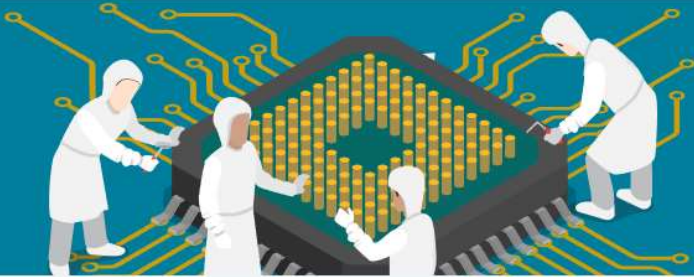

CPU List

Below is an alphabetical list of all CPU types that appear in the charts. Clicking on a specific processor name will take you to the chart it appears in and will highlight it for you. Results below are for [Single CPU Systems](#) only. For [Multiple CPU Systems](#), results can be found on the CPU Mega List page.

Find CPU

CPUS

High End

High Mid RangeLow Mid RangeLow End

Best Value (On Market)

Best Value XY ScatterBest Value (All time)

New DesktopNew Laptop

Single Thread

Systems with Multiple CPUsOverclockedPower PerformanceCPU Mark by Socket TypeCross-Platform CPU PerformanceTop Gaming CPUs

CPU Mega List

Search Model

Compare 0

Common

Most Benchmarked

AMD vs Intel Market Share

Year on Year Performance

Single CPU Systems

Last updated on the 13th of December 2022

Column

| CPU Name | CPU Mark (higher is better) |
|------------------------------------|-----------------------------|
| AMD Ryzen Threadripper PRO 5995WX | 98,610 |
| AMD EPYC 7773X | 90,731 |
| AMD EPYC 7763 | 85,944 |
| AMD EPYC 7J13 | 85,693 |
| AMD EPYC 7713 | 85,521 |
| AMD EPYC 7713P | 83,439 |
| AMD Ryzen Threadripper PRO 3995WX | 83,044 |
| AMD EPYC 7V13 | 82,878 |
| AMD Ryzen Threadripper 3990X | 81,306 |
| AMD EPYC 7B13 | 77,460 |
| AMD Ryzen Threadripper PRO 5975WX | 76,605 |
| AMD EPYC 7643 | 76,455 |
| AMD EPYC 7662 | 73,143 |
| AMD EPYC 7702 | 71,509 |
| AMD EPYC 7742 | 68,749 |
| AMD EPYC 75F3 | 68,505 |
| AMD Ryzen Threadripper PRO 5965WX | 67,640 |
| AMD EPYC 7543P | 67,009 |
| AMD EPYC 7R32 | 64,727 |
| AMD Ryzen Threadripper 3970X | 63,558 |
| AMD Ryzen 9 7950X | 63,428 |
| AMD Ryzen Threadripper PRO 3975WX | 62,916 |
| Intel Xeon Platinum 8380 @ 2.30GHz | 62,318 |
| AMD EPYC 7702P | 62,278 |
| AMD EPYC 74F3 | 60,686 |
| Intel Core i9-13900KF | 60,231 |

| | |
|-------------------------------------|--------|
| AMD EPYC 7642 | 60,115 |
| AMD EPYC 7513 | 59,988 |
| Intel Core i9-13900K | 59,568 |
| AMD EPYC 7443P | 57,594 |
| AMD EPYC 7542 | 56,728 |
| AMD EPYC 7543 | 56,562 |
| AMD EPYC 7532 | 55,358 |
| AMD Ryzen Threadripper 3960X | 54,744 |
| Intel Xeon Platinum 8358 @ 2.60GHz | 54,416 |
| Intel Xeon W-3375 @ 2.50GHz | 53,266 |
| Intel Xeon Gold 6348 @ 2.60GHz | 52,276 |
| AMD Ryzen 9 7900X | 52,003 |
| Intel Xeon Platinum 8375C @ 2.90GHz | 51,836 |
| AMD EPYC 7443 | 51,764 |
| Intel Xeon Gold 6314U @ 2.30GHz | 51,014 |
| AMD EPYC 7413 | 50,223 |
| AMD EPYC 7453 | 50,209 |
| AMD Ryzen Threadripper PRO 5955WX | 49,780 |
| Intel Xeon Platinum 8347C @ 2.10GHz | 49,386 |
| AMD EPYC 7502 | 49,178 |
| AMD EPYC 7502P | 48,995 |
| Intel Xeon Gold 6342 @ 2.80GHz | 48,330 |
| Intel Xeon W-3345 @ 3.00GHz | 48,261 |
| AMD EPYC 7402 | 47,743 |
| Intel Core i7-13700K | 47,062 |
| Intel Core i7-13700KF | 46,906 |
| Intel Xeon Gold 6338N @ 2.20GHz | 46,583 |
| ARM Neoverse-N1 128 Core 3000 MHz | 46,271 |
| AMD EPYC 73F3 | 46,085 |
| AMD Ryzen 9 5950X | 45,833 |
| Intel Xeon Gold 6336Y @ 2.40GHz | 45,517 |
| Intel Core i9-12900KS | 44,590 |
| Intel Xeon Gold 6312U @ 2.40GHz | 43,745 |
| AMD EPYC 7551P | 43,630 |
| Intel Xeon Gold 6330 @ 2.00GHz | 43,056 |
| AMD EPYC 7343 | 42,635 |
| AMD EPYC 7402P | 42,419 |
| AMD EPYC 7601 | 42,244 |
| AMD EPYC 7313P | 42,085 |
| AMD EPYC 7452 | 41,871 |
| Intel Core i9-12900K | 41,560 |
| Intel Core i9-12900KF | 41,509 |
| Intel Xeon Gold 6354 @ 3.00GHz | 41,434 |
| AMD EPYC 7313 | 41,060 |

| | |
|--------------------------------------|--------|
| Apple M1 Ultra 20 Core | 41,035 |
| AMD EPYC 7F52 | 41,023 |
| Intel Xeon Platinum 8275CL @ 3.00GHz | 40,794 |
| AMD Ryzen Threadripper PRO 5945WX | 40,784 |
| AMD EPYC 7K62 | 40,487 |
| Intel Xeon W-3275M @ 2.50GHz | 40,444 |
| AMD Ryzen Threadripper PRO 3955WX | 40,277 |
| AMD EPYC 7352 | 39,999 |
| Intel Xeon W-3265M @ 2.70GHz | 39,618 |
| AMD Ryzen 9 5900X | 39,288 |
| Intel Xeon W-3335 @ 3.40GHz | 39,040 |
| AMD Ryzen 9 3950X | 39,024 |
| Intel Xeon Gold 6248R @ 3.00GHz | 38,604 |
| Intel Core i5-13600K | 38,458 |
| Intel Core i5-13600KF | 38,200 |
| Intel Xeon Gold 6346 @ 3.10GHz | 37,605 |
| Intel Xeon Platinum 8280 @ 2.70GHz | 37,575 |
| ARM Neoverse-N1 80 Core 3000 MHz | 37,542 |
| Intel Xeon Gold 6238R @ 2.20GHz | 37,511 |
| Intel Xeon Silver 4316 @ 2.30GHz | 37,264 |
| Intel Xeon W-3175X @ 3.10GHz | 37,167 |
| Intel Core i9-12900F | 37,014 |
| AMD Ryzen 7 7700X | 36,462 |
| AMD EPYC 7D12 | 35,853 |
| Intel Core i9-12900HX | 35,592 |
| Intel Core i9-12900 | 35,440 |
| Intel Xeon Gold 6326 @ 2.90GHz | 35,328 |
| Intel Xeon Platinum 8180 @ 2.50GHz | 35,208 |
| Intel Xeon Gold 6242R @ 3.10GHz | 34,963 |
| Intel Core i7-12700K | 34,706 |
| AMD Ryzen 9 5900 | 34,609 |
| Intel Core i7-12700KF | 34,513 |
| Intel Core i7-13700 | 34,431 |
| AMD Ryzen 9 PRO 5945 | 34,271 |
| Intel Xeon Platinum 8260M @ 2.30GHz | 33,970 |
| Intel Core i7-12800HX | 33,962 |
| AMD EPYC 7302 | 33,863 |
| Intel Xeon D-2799 @ 2.40GHz | 33,792 |
| Intel Xeon Gold 6230R @ 2.10GHz | 33,733 |
| AMD Ryzen Threadripper PRO 3945WX | 33,395 |
| Intel Xeon Gold 5220R @ 2.20GHz | 33,370 |
| Intel Xeon Platinum 8259CL @ 2.50GHz | 33,279 |
| Intel Core i9-10980XE @ 3.00GHz | 33,090 |
| AMD Ryzen 9 3900XT | 32,851 |

| | |
|-------------------------------------|--------|
| Intel Xeon Gold 6278C @ 2.60GHz | 32,835 |
| AMD Ryzen 9 3900X | 32,748 |
| Intel Xeon Platinum 8168 @ 2.70GHz | 32,616 |
| Intel Core i9-9980XE @ 3.00GHz | 32,302 |
| Intel Core i9-12950HX | 32,276 |
| AMD Ryzen Threadripper 2990WX | 32,173 |
| AMD EPYC 7302P | 32,152 |
| Intel Core i9-12900E | 31,815 |
| Intel Xeon Gold 5318Y @ 2.10GHz | 31,695 |
| Intel Core i9-12900T | 31,661 |
| Intel Xeon Platinum 8268 @ 2.90GHz | 31,632 |
| Intel Xeon W-2295 @ 3.00GHz | 31,484 |
| AMD Ryzen 9 PRO 3900 | 31,473 |
| Intel Core i7-12700F | 31,340 |
| Intel Core i7-12700 | 31,127 |
| AMD EPYC 7371 | 31,094 |
| AMD Ryzen 9 3900 | 30,657 |
| Intel Core i5-13500 | 30,650 |
| Intel Xeon Platinum 8171M @ 2.60GHz | 30,632 |
| AMD EPYC 7282 | 30,583 |
| AMD EPYC Embedded 7292P | 30,542 |
| Intel Core i9-7980XE @ 2.60GHz | 30,488 |
| Intel Core i9-9960X @ 3.10GHz | 30,471 |
| Intel Xeon Gold 6246R @ 3.40GHz | 30,220 |
| Intel Core i9-9990XE @ 4.00GHz | 30,162 |
| Intel Xeon W-3265 @ 2.70GHz | 30,105 |
| AMD Ryzen Threadripper 2970WX | 30,062 |
| Intel Core i7-12850HX | 29,972 |
| AMD Ryzen Threadripper 2950X | 29,635 |
| Intel Xeon Platinum 8260 @ 2.40GHz | 29,360 |
| Intel Xeon Gold 6254 @ 3.10GHz | 29,356 |
| Intel Xeon Silver 4314 @ 2.40GHz | 29,347 |
| Intel Xeon Gold 6148 @ 2.40GHz | 29,197 |
| Intel Xeon Gold 6248 @ 2.50GHz | 29,120 |
| Intel Xeon W-2191B @ 2.30GHz | 29,066 |
| Intel Core i9-12900HK | 28,990 |
| Intel Xeon Gold 6210U @ 2.50GHz | 28,915 |
| Intel Xeon W-3245 @ 3.20GHz | 28,865 |
| Intel Xeon Gold 6154 @ 3.00GHz | 28,848 |
| Intel Core i9-12900H | 28,771 |
| AMD Ryzen 5 7600X | 28,720 |
| Intel Xeon W-3245M @ 3.20GHz | 28,675 |
| Intel Xeon Gold 6253CL @ 3.10GHz | 28,549 |
| Intel Core i9-9940X @ 3.30GHz | 28,429 |

| | |
|-------------------------------------|--------|
| Intel Core i7-12700E | 28,292 |
| AMD EPYC 7401P | 28,282 |
| Intel Core i9-10940X @ 3.30GHz | 28,273 |
| Intel Xeon W-2195 @ 2.30GHz | 28,143 |
| AMD Ryzen 7 5800X | 28,114 |
| ARM Neoverse-N1 64 Core 0 MHz | 28,079 |
| Intel Xeon W-2275 @ 3.30GHz | 28,037 |
| AMD Ryzen 7 5800X3D | 27,778 |
| AMD Ryzen Threadripper 1950X | 27,775 |
| Intel Core i5-12600K | 27,760 |
| Intel Xeon Gold 6238 @ 2.10GHz | 27,617 |
| Intel Xeon Gold 6212U @ 2.40GHz | 27,470 |
| Intel Core i5-12600KF | 27,450 |
| AMD EPYC 7571 | 27,445 |
| Intel Xeon Gold 5317 @ 3.00GHz | 27,402 |
| AMD EPYC 72F3 | 27,388 |
| Intel Xeon Platinum 8173M @ 2.00GHz | 27,377 |
| Intel Xeon Gold 6226R @ 2.90GHz | 27,241 |
| Intel Xeon Gold 6252 @ 2.10GHz | 27,148 |
| Intel Xeon Gold 6208U @ 2.90GHz | 27,085 |
| Intel Core i9-7960X @ 2.80GHz | 26,918 |
| Intel Core i7-12700H | 26,815 |
| AMD Ryzen 7 PRO 5845 | 26,807 |
| AMD Ryzen 7 5700X | 26,709 |
| Intel Xeon Platinum 8175M @ 2.50GHz | 26,659 |
| Intel Xeon Gold 6230 @ 2.10GHz | 26,657 |
| Intel Xeon Platinum 8160 @ 2.10GHz | 26,485 |
| AMD Ryzen Threadripper 2990X | 26,469 |
| AMD EPYC 7272 | 26,446 |
| Intel Core i9-10920X @ 3.50GHz | 26,433 |
| Intel Core i5-13400 | 26,355 |
| Intel Core i9-7940X @ 3.10GHz | 26,340 |
| Intel Xeon Gold 6242 @ 2.80GHz | 26,288 |
| Intel Xeon W-2265 @ 3.50GHz | 26,052 |
| Intel Xeon W-3235 @ 3.30GHz | 26,042 |
| AMD Ryzen 7 5800 | 25,912 |
| Intel Xeon W-3323 @ 3.50GHz | 25,875 |
| Intel Xeon E5-2698R v4 @ 2.20GHz | 25,605 |
| Intel Core i9-11900K @ 3.50GHz | 25,558 |
| Intel Xeon Gold 6150 @ 2.70GHz | 25,487 |
| AMD EPYC 7351P | 25,484 |
| Intel Xeon W-1390P @ 3.50GHz | 25,451 |
| Intel Xeon Platinum 8167M @ 2.00GHz | 25,396 |
| Intel Core i9-11900KF @ 3.50GHz | 25,371 |
| Intel Xeon E5-2696 v4 @ 2.20GHz | 25,307 |

| | |
|-------------------------------------|--------|
| Intel Core i9-9920X @ 3.50GHz | 25,304 |
| Intel Xeon Gold 5218R @ 2.10GHz | 25,190 |
| Intel Xeon E5-2699 v4 @ 2.20GHz | 25,039 |
| AMD Ryzen 9 6900HX | 25,011 |
| Intel Xeon W-1370P @ 3.60GHz | 24,961 |
| AMD EPYC 7501 | 24,925 |
| AMD Ryzen Threadripper 2920X | 24,896 |
| Intel Xeon Gold 6138T @ 2.00GHz | 24,800 |
| Intel Xeon Gold 6143 @ 2.80GHz | 24,786 |
| Intel Xeon Gold 5220 @ 2.20GHz | 24,736 |
| Intel Xeon Platinum 8124M @ 3.00GHz | 24,727 |
| Intel Core i7-12650H | 24,700 |
| Intel Core i7-11700K @ 3.60GHz | 24,659 |
| AMD Ryzen 7 PRO 5750G | 24,637 |
| AMD Ryzen 7 5700G | 24,589 |
| Intel Xeon Gold 6246 @ 3.30GHz | 24,446 |
| Intel Core i7-12800H | 24,438 |
| AMD Ryzen 9 PRO 6950H | 24,217 |
| Intel Xeon E5-2679 v4 @ 2.50GHz | 24,131 |
| Intel Core i7-11700KF @ 3.60GHz | 24,102 |
| AMD Ryzen 9 6900HS | 24,030 |
| Intel Xeon W-2170B @ 2.50GHz | 23,964 |
| Intel Xeon W-1370 @ 2.90GHz | 23,908 |
| Intel Xeon W-1390 @ 2.80GHz | 23,902 |
| Intel Xeon E-2388G @ 3.20GHz | 23,815 |
| AMD Ryzen 7 6800H | 23,799 |
| Intel Xeon Gold 6122 @ 1.80GHz | 23,781 |
| AMD Ryzen 7 3800XT | 23,748 |
| AMD Ryzen 9 PRO 6950HS | 23,705 |
| Intel Xeon W-11865MRE @ 2.60GHz | 23,702 |
| Intel Core i9-7920X @ 2.90GHz | 23,582 |
| AMD EPYC 7351 | 23,566 |
| Intel Xeon E5-2696 v3 @ 2.30GHz | 23,558 |
| Intel Xeon Silver 4310 @ 2.10GHz | 23,545 |
| Intel Core i9-10900K @ 3.70GHz | 23,474 |
| Intel Xeon Gold 6146 @ 3.20GHz | 23,432 |
| Intel Core i9-11980HK @ 2.60GHz | 23,337 |
| Intel Xeon W-11955M @ 2.60GHz | 23,291 |
| AMD Ryzen 7 3800X | 23,280 |
| AMD Ryzen 9 5980HX | 23,256 |
| Intel Xeon Platinum 8176 @ 2.10GHz | 23,179 |
| AMD Ryzen 7 5700 | 23,163 |
| Intel Core i9-11900KB @ 3.30GHz | 23,159 |
| Intel Xeon W-2175 @ 2.50GHz | 23,139 |

| | |
|--------------------------------------|--------|
| Intel Xeon Gold 6152 @ 2.10GHz | 23,124 |
| Intel Core i9-10900KF @ 3.70GHz | 23,122 |
| Intel Core i5-12600HX | 23,066 |
| AMD EPYC 7F32 | 23,026 |
| AMD Ryzen 7 6800HS | 23,026 |
| Intel Core i9-11900F @ 2.50GHz | 23,026 |
| AMD Ryzen 7 PRO 3700 | 23,014 |
| Intel Core i9-11900 @ 2.50GHz | 22,996 |
| AMD Ryzen 9 5900HX | 22,892 |
| Intel Xeon E5-2698 v4 @ 2.20GHz | 22,846 |
| Intel Xeon W-1290P @ 3.70GHz | 22,844 |
| AMD Ryzen 7 6800HS Creator Edition | 22,843 |
| AMD Ryzen 7 PRO 6850H | 22,835 |
| Intel Core i9-10850K @ 3.60GHz | 22,835 |
| AMD Ryzen Threadripper 1920X | 22,827 |
| Intel Xeon E-2378G @ 2.80GHz | 22,755 |
| Intel Xeon Gold 6140 @ 2.30GHz | 22,733 |
| Intel Core i5-12600H | 22,704 |
| AMD Ryzen 7 3700X | 22,694 |
| Intel Xeon Platinum P-8124 @ 3.00GHz | 22,674 |
| Intel Core i7-11700B @ 3.20GHz | 22,636 |
| Intel Core i9-10900X @ 3.70GHz | 22,618 |
| AMD Ryzen 9 6900HS Creator Edition | 22,532 |
| AMD Ryzen 7 5700GE | 22,484 |
| AMD Ryzen 9 5900HS Creator Edition | 22,355 |
| Intel Xeon W-2255 @ 3.70GHz | 22,301 |
| Intel Xeon Gold 6136 @ 3.00GHz | 22,266 |
| Intel Xeon Gold 6132 @ 2.60GHz | 22,225 |
| Apple M1 Max 10 Core 3200 MHz | 22,213 |
| AMD Ryzen 7 PRO 5750GE | 22,212 |
| Intel Xeon Gold 6334 @ 3.60GHz | 22,160 |
| Intel Xeon Gold 5218 @ 2.30GHz | 22,117 |
| AMD Ryzen 9 5900HS | 22,104 |
| AMD Ryzen Threadripper 1920 | 22,066 |
| Intel Core i7-12700T | 22,065 |
| Intel Core i9-11950H @ 2.60GHz | 22,007 |
| AMD EPYC 7551 | 22,005 |
| Apple M1 Pro 10 Core 3200 MHz | 21,988 |
| AMD EPYC 7281 | 21,981 |
| AMD Ryzen 5 5600X | 21,945 |
| Intel Core i9-9900X @ 3.50GHz | 21,842 |
| Intel Core i9-10910 @ 3.60GHz | 21,815 |
| Intel Xeon Gold 6130T @ 2.10GHz | 21,804 |
| AMD Ryzen 5 PRO 5645 | 21,762 |

| | |
|------------------------------------|--------|
| Intel Core i5-12500H | 21,729 |
| Intel Xeon E5-2697A v4 @ 2.60GHz | 21,665 |
| Intel Xeon E5-2697 v4 @ 2.30GHz | 21,616 |
| AMD Ryzen 5 5600 | 21,547 |
| AMD Ryzen 7 PRO 6860Z | 21,543 |
| Intel Xeon Gold 5218T @ 2.10GHz | 21,433 |
| Intel Core i5-12600 | 21,347 |
| AMD Ryzen 7 5800H | 21,334 |
| AMD Ryzen 7 PRO 6850U | 21,263 |
| Intel Xeon W-2155 @ 3.30GHz | 21,228 |
| Intel Core i9-7900X @ 3.30GHz | 21,214 |
| Intel Core i7-11700F @ 2.50GHz | 21,179 |
| Intel Core i7-11850H @ 2.50GHz | 21,106 |
| Intel Core i7-11800H @ 2.30GHz | 21,076 |
| Intel Core i9-11900H @ 2.50GHz | 21,063 |
| AMD Ryzen 9 5980HS | 21,034 |
| Intel Xeon Silver 4310T @ 2.30GHz | 20,973 |
| AMD Ryzen 9 5900H | 20,960 |
| AMD Ryzen 7 5800HS Creator Edition | 20,948 |
| Intel Xeon Gold 6250 @ 3.90GHz | 20,915 |
| Intel Xeon Gold 6130 @ 2.10GHz | 20,861 |
| AMD Ryzen 7 PRO 4700G | 20,848 |
| Intel Xeon E5-2697R v4 @ 2.30GHz | 20,843 |
| AMD EPYC 7262 | 20,827 |
| Intel Core i5-12490F | 20,811 |
| Intel Xeon D-2796TE @ 2.00GHz | 20,806 |
| AMD Ryzen 7 6800U | 20,754 |
| Intel Xeon Gold 5315Y @ 3.20GHz | 20,724 |
| Intel Core i7-12700TE | 20,712 |
| Intel Core i9-10900E @ 2.80GHz | 20,658 |
| AMD Ryzen 7 PRO 4750G | 20,596 |
| Intel Core i9-10900F @ 2.80GHz | 20,578 |
| AMD Ryzen 7 5800HS | 20,547 |
| AMD EPYC 7451 | 20,471 |
| Intel Xeon W-2150B @ 3.00GHz | 20,446 |
| Intel Xeon E5-2699 v3 @ 2.30GHz | 20,425 |
| Intel Core i7-1280P | 20,361 |
| Intel Core i5-12500 | 20,342 |
| Intel Core i7-7900X @ 3.30GHz | 20,324 |
| Intel Core i9-10900 @ 2.80GHz | 20,249 |
| AMD Ryzen 7 4700GE | 20,218 |
| AMD Ryzen 7 4700G | 20,216 |
| Intel Xeon E-2386G @ 3.50GHz | 20,188 |
| AMD Ryzen 5 PRO 6650H | 20,103 |

| | |
|------------------------------------|--------|
| Intel Xeon W-1290 @ 3.20GHz | 20,100 |
| Intel Xeon E5-2690 v4 @ 2.60GHz | 20,098 |
| AMD Ryzen 5 PRO 5650G | 20,089 |
| Intel Xeon E5-2699C v4 @ 2.20GHz | 20,079 |
| AMD Ryzen 7 PRO 6850HS | 20,062 |
| Intel Xeon Silver 4216 @ 2.10GHz | 20,062 |
| Intel Xeon W-1350P @ 4.00GHz | 20,032 |
| Intel Core i7-11700 @ 2.50GHz | 19,978 |
| Intel Xeon E5-2673 v4 @ 2.30GHz | 19,868 |
| AMD Ryzen 5 5600G | 19,850 |
| Intel Xeon D-1747NTE @ 2.50GHz | 19,822 |
| Intel Xeon Gold 6226 @ 2.70GHz | 19,810 |
| Intel Core i5-11600K @ 3.90GHz | 19,757 |
| Intel Core i5-12400F | 19,741 |
| Intel Core i5-11600KF @ 3.90GHz | 19,707 |
| Intel Xeon E5-2682 v4 @ 2.50GHz | 19,702 |
| Intel Xeon E5-2695 v4 @ 2.10GHz | 19,656 |
| Intel Xeon W-1290E @ 3.50GHz | 19,581 |
| Intel Core i9-9900KS @ 4.00GHz | 19,579 |
| Intel Core i9-9820X @ 3.30GHz | 19,571 |
| AMD EPYC 7252 | 19,550 |
| Intel Core i5-12400 | 19,536 |
| Intel Xeon W-2245 @ 3.90GHz | 19,527 |
| Intel Xeon Gold 6244 @ 3.60GHz | 19,500 |
| AMD Ryzen 5 5500 | 19,469 |
| Intel Xeon Gold 6137 @ 3.90GHz | 19,365 |
| AMD Ryzen 9 4900HS | 19,310 |
| Intel Xeon W-1270P @ 3.80GHz | 19,245 |
| AMD Ryzen 9 4900H | 19,238 |
| Intel Xeon Gold 6126 @ 2.60GHz | 19,223 |
| Intel Xeon E-2356G @ 3.20GHz | 19,183 |
| AMD Ryzen 5 6600HS Creator Edition | 19,179 |
| Intel Xeon E5-2697 v3 @ 2.60GHz | 19,176 |
| Intel Core i7-10700K @ 3.80GHz | 19,150 |
| Intel Xeon W-1350 @ 3.30GHz | 19,107 |
| Intel Xeon Gold 6138 @ 2.00GHz | 19,032 |
| Intel Xeon Silver 4309Y @ 2.80GHz | 19,011 |
| Intel Core i7-10700KF @ 3.80GHz | 19,008 |
| Intel Xeon E5-2676 v4 @ 2.40GHz | 18,978 |
| AMD Ryzen 5 5600GE | 18,879 |
| AMD Ryzen 7 4800H | 18,877 |
| Hygon C86 7255 16-core | 18,831 |
| ARM Neoverse-N1 80 Core 2600 MHz | 18,823 |
| AMD Ryzen 5 6600H | 18,770 |

| | |
|-----------------------------------|--------|
| AMD Ryzen 7 5800U | 18,766 |
| AMD Ryzen 7 4800HS | 18,738 |
| Intel Xeon E5-2698 v3 @ 2.30GHz | 18,729 |
| AMD Ryzen 5 3600XT | 18,726 |
| Intel Xeon Gold 6144 @ 3.50GHz | 18,656 |
| Intel Xeon W-1270E @ 3.40GHz | 18,635 |
| Intel Core i9-9900K @ 3.60GHz | 18,586 |
| AMD Ryzen 5 PRO 5650GE | 18,572 |
| Intel Core i9-9900KF @ 3.60GHz | 18,549 |
| AMD Ryzen 7 PRO 4750GE | 18,494 |
| Intel Xeon W-11855M @ 3.20GHz | 18,432 |
| Intel Xeon W-1290T @ 1.90GHz | 18,409 |
| Intel Xeon D-2183IT @ 2.20GHz | 18,385 |
| AMD Ryzen Embedded V3C48 | 18,361 |
| AMD Ryzen 7 5825U | 18,358 |
| Intel Core i7-11850HE @ 2.60GHz | 18,335 |
| Intel Core i9-11900T @ 1.50GHz | 18,293 |
| AMD Ryzen 5 3600X | 18,274 |
| AMD Ryzen 7 Extreme Edition | 18,261 |
| Intel Xeon E7-8880 v3 @ 2.30GHz | 18,244 |
| Intel Core i5-11600 @ 2.80GHz | 18,182 |
| Intel Core i5-12450H | 18,153 |
| Intel Xeon E5-2686 v3 @ 2.00GHz | 18,148 |
| Intel Xeon Silver 4214R @ 2.40GHz | 18,130 |
| Intel Xeon Gold 5120T @ 2.20GHz | 18,127 |
| Intel Core i5-1250P | 18,117 |
| Intel Core i7-9800X @ 3.80GHz | 18,110 |
| Intel Xeon D-2187NT @ 2.00GHz | 18,070 |
| Intel Xeon W-2145 @ 3.70GHz | 18,057 |
| AMD 4700S | 18,016 |
| Intel Xeon E-2378 @ 2.60GHz | 17,959 |
| Intel Core i9-10900TE @ 1.80GHz | 17,888 |
| Intel Xeon E5-2680 v4 @ 2.40GHz | 17,845 |
| AMD Ryzen 5 PRO 3600 | 17,813 |
| Intel Core i5-11500B @ 3.30GHz | 17,801 |
| AMD Ryzen 5 3600 | 17,800 |
| Intel Core i7-1270P | 17,736 |
| Intel Xeon E5-2687W v4 @ 3.00GHz | 17,721 |
| Intel Xeon D-1736NT @ 2.70GHz | 17,719 |
| Intel Xeon W-1270 @ 3.40GHz | 17,707 |
| Intel Xeon Gold 5120 @ 2.20GHz | 17,686 |
| AMD Ryzen 7 2700X | 17,595 |
| Intel Core i5-11500 @ 2.70GHz | 17,513 |
| Intel Xeon W-2140B @ 3.20GHz | 17,489 |
| AMD Ryzen 5 6600U | 17,473 |

| | |
|---|--------|
| AMD Ryzen 7 4980U Microsoft Surface Edition | 17,469 |
| Intel Xeon E5-4669 v3 @ 2.10GHz | 17,430 |
| Intel Xeon E-2288G @ 3.70GHz | 17,418 |
| Intel Core i5-1240P | 17,374 |
| Intel Xeon W-3223 @ 3.50GHz | 17,365 |
| Intel Xeon E5-2683 v4 @ 2.10GHz | 17,361 |
| AMD Ryzen 7 PRO 5850U | 17,330 |
| Intel Core i7-6950X @ 3.00GHz | 17,296 |
| Intel Core i5-12500T | 17,294 |
| Apple M1 Pro 8 Core 3200 MHz | 17,242 |
| Intel Core i7-7820X @ 3.60GHz | 17,226 |
| Intel Core i5-11400F @ 2.60GHz | 17,195 |
| AMD Ryzen 5 5600H | 17,139 |
| Intel Core i5-11400 @ 2.60GHz | 17,092 |
| Intel Core i5-12600T | 17,074 |
| Intel Core i7-1260P | 17,056 |
| Intel Xeon E5-2689 v4 @ 3.10GHz | 17,040 |
| AMD Ryzen Threadripper 1900X | 17,023 |
| AMD EPYC 7232P | 17,017 |
| AMD Ryzen 7 4800U | 17,009 |
| Intel Core i7-10700F @ 2.90GHz | 16,971 |
| Intel Xeon E-2336 @ 2.90GHz | 16,965 |
| Intel Xeon E-2278G @ 3.40GHz | 16,964 |
| Intel Core i5-12400T | 16,867 |
| Intel Xeon E5-2680R v4 @ 2.40GHz | 16,865 |
| AMD Ryzen 7 PRO 2700X | 16,846 |
| Intel Core i7-10700 @ 2.90GHz | 16,783 |
| Intel Core i9-9900 @ 3.10GHz | 16,777 |
| Intel Xeon E5-2686 v4 @ 2.30GHz | 16,745 |
| Intel Xeon Gold 6134 @ 3.20GHz | 16,613 |
| Intel Core i5-12500TE | 16,584 |
| AMD Ryzen Embedded V2718 | 16,500 |
| Intel Xeon E5-2695 v3 @ 2.30GHz | 16,455 |
| Intel Xeon E5-2690 v3 @ 2.60GHz | 16,449 |
| AMD Ryzen 7 1800X | 16,434 |
| Intel Core i7-10700E @ 2.90GHz | 16,418 |
| AMD Ryzen 5 PRO 6650U | 16,401 |
| AMD Ryzen 5 PRO 4400G | 16,354 |
| Intel Core i7-10700TE @ 2.00GHz | 16,332 |
| AMD Ryzen 5 PRO 4650G | 16,317 |
| AMD Ryzen Embedded V2748 | 16,241 |
| Intel Xeon Gold 5118 @ 2.30GHz | 16,237 |
| Intel Core i5-11500H @ 2.90GHz | 16,150 |
| AMD Ryzen 5 4500 | 16,126 |

| | |
|-----------------------------------|--------|
| Intel Xeon E5-2669 v3 @ 2.30GHz | 16,107 |
| Intel Xeon W-10885M @ 2.40GHz | 16,036 |
| Intel Xeon Silver 4214 @ 2.20GHz | 16,002 |
| Intel Core i9-10980HK @ 2.40GHz | 15,979 |
| Intel Xeon W-11865MLE @ 1.50GHz | 15,958 |
| Intel Xeon E5-2660 v4 @ 2.00GHz | 15,955 |
| Intel Core i5-11400H @ 2.70GHz | 15,923 |
| AMD Ryzen 7 4850U Mobile | 15,920 |
| Intel Core i7-11600H @ 2.90GHz | 15,907 |
| AMD Ryzen 7 5700U | 15,854 |
| Intel Core i7-11700T @ 1.40GHz | 15,823 |
| Intel Xeon Gold 5117 @ 2.00GHz | 15,816 |
| Intel Xeon D-2733NT @ 2.10GHz | 15,799 |
| AMD Ryzen 7 2700 | 15,773 |
| Intel Core i5-11260H @ 2.60GHz | 15,755 |
| AMD Ryzen 7 PRO 1700X | 15,695 |
| AMD Ryzen 7 1700X | 15,694 |
| Intel Xeon E5-2680 v3 @ 2.50GHz | 15,668 |
| AMD Ryzen 5 4600G | 15,662 |
| AMD Ryzen 5 4600GE | 15,641 |
| AMD Ryzen 5 PRO 4650GE | 15,608 |
| AMD Ryzen 7 PRO 5875U | 15,600 |
| Intel Core i9-10885H @ 2.40GHz | 15,496 |
| Intel Xeon Gold 5217 @ 3.00GHz | 15,429 |
| Intel Xeon Gold 5215 @ 2.50GHz | 15,420 |
| AMD Ryzen 5 5600U | 15,401 |
| Intel Xeon E5-4667 v3 @ 2.00GHz | 15,397 |
| AMD Ryzen 7 PRO 4750U | 15,336 |
| Apple M2 8 Core 3500 MHz | 15,326 |
| Intel Core i7-10875H @ 2.30GHz | 15,305 |
| AMD Ryzen 7 PRO 2700 | 15,275 |
| Intel Xeon E-2278GE @ 3.30GHz | 15,252 |
| Intel Xeon Silver 4214Y @ 2.20GHz | 15,248 |
| Intel Xeon Silver 4210R @ 2.40GHz | 15,188 |
| Intel Xeon Silver 4116T @ 2.10GHz | 15,187 |
| Intel Xeon E-2286M @ 2.40GHz | 15,151 |
| Intel Core i9-10900T @ 1.90GHz | 15,146 |
| Intel Xeon D-2166NT @ 2.00GHz | 15,105 |
| Intel Core i3-1220P | 15,090 |
| AMD Ryzen 5 PRO 5650U | 15,089 |
| Intel Xeon Silver 4215R @ 3.20GHz | 15,056 |
| Intel Xeon E5-2683 v3 @ 2.00GHz | 15,050 |
| AMD Ryzen 5 5560U | 15,019 |
| AMD EPYC 7301 | 14,991 |

| | |
|----------------------------------|--------|
| AMD EPYC 7251 | 14,935 |
| Intel Xeon Silver 4116 @ 2.10GHz | 14,931 |
| Intel Core i3-12300 | 14,924 |
| Intel Xeon E5-2699A v4 @ 2.40GHz | 14,917 |
| AMD Ryzen 5 5625U | 14,886 |
| Intel Xeon E5-2658A v3 @ 2.20GHz | 14,879 |
| AMD Ryzen 7 1700 | 14,852 |
| Intel Xeon D-1733NT @ 2.00GHz | 14,849 |
| Intel Core i7-10870H @ 2.20GHz | 14,837 |
| Intel Xeon E5-1681 v3 @ 2.90GHz | 14,820 |
| AMD Ryzen 5 PRO 4400GE | 14,795 |
| Intel Xeon E5-2687W v3 @ 3.10GHz | 14,784 |
| Intel Core i9-10880H @ 2.30GHz | 14,736 |
| Intel Core i5-11600T @ 1.70GHz | 14,713 |
| Intel Xeon E5-2678 v3 @ 2.50GHz | 14,693 |
| AMD Ryzen 5 4600H | 14,659 |
| AMD Ryzen 7 2700E | 14,657 |
| Intel Xeon Gold 5115 @ 2.40GHz | 14,649 |
| AMD Ryzen 7 PRO 1700 | 14,568 |
| AMD Ryzen 5 4600HS | 14,565 |
| Intel Core i7-9700K @ 3.60GHz | 14,550 |
| Intel Core i9-9980HK @ 2.40GHz | 14,545 |
| Intel Core i5-10600KF @ 4.10GHz | 14,500 |
| AMD Ryzen 5 PRO 5675U | 14,496 |
| Intel Core i7-8086K @ 4.00GHz | 14,485 |
| Intel Core i5-10600K @ 4.10GHz | 14,479 |
| Intel Xeon W-1250P @ 4.10GHz | 14,476 |
| Intel Xeon Silver 4215 @ 2.50GHz | 14,439 |
| Intel Xeon E5-2658 v4 @ 2.30GHz | 14,434 |
| Intel Xeon Silver 4123 @ 3.00GHz | 14,405 |
| Intel Core i7-9700KF @ 3.60GHz | 14,383 |
| Intel Core i7-6900K @ 3.20GHz | 14,368 |
| Intel Core i3-12100F | 14,346 |
| Apple M1 8 Core 3200 MHz | 14,332 |
| Intel Core i5-1240U | 14,323 |
| Intel Xeon W-2235 @ 3.80GHz | 14,321 |
| Intel Xeon E5-2666 v3 @ 2.90GHz | 14,318 |
| Intel Xeon E-2236 @ 3.40GHz | 14,290 |
| Intel Xeon E5-2696 v2 @ 2.50GHz | 14,270 |
| Intel Xeon E5-4660 v3 @ 2.10GHz | 14,256 |
| Intel Xeon D-1732TE @ 1.90GHz | 14,254 |
| Intel Xeon E5-2697 v2 @ 2.70GHz | 14,184 |
| Intel Xeon E5-2650 v4 @ 2.20GHz | 14,169 |
| Intel Xeon Silver 4210 @ 2.20GHz | 14,164 |

| | |
|---------------------------------|--------|
| Intel Xeon E5-1680 v4 @ 3.40GHz | 14,146 |
| Intel Xeon W-2135 @ 3.70GHz | 14,077 |
| Intel Xeon E-2246G @ 3.60GHz | 14,050 |
| Intel Xeon E5-2673 v3 @ 2.40GHz | 14,046 |
| AMD Ryzen 5 2600X | 14,005 |
| Intel Core i9-9880H @ 2.30GHz | 13,971 |
| AMD EPYC 3251 | 13,965 |
| Intel Xeon E5-2667 v4 @ 3.20GHz | 13,965 |
| Intel Xeon E-2186G @ 3.80GHz | 13,940 |
| AMD Ryzen 3 PRO 5350G | 13,898 |
| Intel Core i3-12300T | 13,898 |
| Intel Xeon W-1250E @ 3.50GHz | 13,888 |
| Intel Xeon E-2374G @ 3.70GHz | 13,860 |
| Intel Xeon E5-2676 v3 @ 2.40GHz | 13,855 |
| Intel Xeon W-1250 @ 3.30GHz | 13,821 |
| Intel Core i5-10600 @ 3.30GHz | 13,783 |
| Intel Core i7-8700K @ 3.70GHz | 13,770 |
| Intel Core i3-12100 | 13,769 |
| AMD Ryzen 3 PRO 5350GE | 13,685 |
| Intel Xeon E5-2670 v3 @ 2.30GHz | 13,652 |
| Intel Xeon E-2286G @ 4.00GHz | 13,647 |
| Intel Core i7-1250U | 13,644 |
| AMD Ryzen 3 5300GE | 13,636 |
| Intel Xeon E-2176G @ 3.70GHz | 13,631 |
| Intel Xeon Gold 6128 @ 3.40GHz | 13,605 |
| Intel Core i5-1235U | 13,585 |
| Intel Xeon E-2276G @ 3.80GHz | 13,575 |
| Intel Core i9-9900T @ 2.10GHz | 13,554 |
| Intel Xeon W-1270TE @ 2.00GHz | 13,553 |
| Intel Core i7-1255U | 13,545 |
| AMD Ryzen 7 4700U | 13,531 |
| Intel Core i7-1265U | 13,517 |
| Intel Xeon E5-2695 v2 @ 2.40GHz | 13,497 |
| Intel Xeon E5-2690 v2 @ 3.00GHz | 13,494 |
| Intel Xeon E5-2658 v3 @ 2.20GHz | 13,487 |
| AMD Ryzen 5 4600U | 13,452 |
| Intel Core i7-9700F @ 3.00GHz | 13,434 |
| Intel Xeon E5-1660 v4 @ 3.20GHz | 13,398 |
| Intel Core i7-9700 @ 3.00GHz | 13,351 |
| Intel Xeon E-2146G @ 3.50GHz | 13,320 |
| AMD Ryzen 5 PRO 2600 | 13,250 |
| AMD Ryzen 5 2600 | 13,243 |
| AMD Ryzen 5 3500X | 13,234 |
| Intel Core i5-11400T @ 1.30GHz | 13,229 |

| | |
|----------------------------------|--------|
| Intel Xeon E-2136 @ 3.30GHz | 13,227 |
| AMD Ryzen Embedded V2516 | 13,225 |
| Intel Xeon E5-1680 v3 @ 3.20GHz | 13,214 |
| Intel Xeon D-1581 @ 1.80GHz | 13,195 |
| Intel Xeon E-2334 @ 3.40GHz | 13,189 |
| Intel Core i5-11500T @ 1.50GHz | 13,160 |
| AMD Ryzen 5 5500U | 13,157 |
| Intel Xeon E5-2660 v3 @ 2.60GHz | 13,146 |
| Intel Core i5-1245U | 13,132 |
| Intel Xeon D-2143IT @ 2.20GHz | 13,107 |
| AMD Ryzen 5 1600X | 13,066 |
| AMD Ryzen 3 5300G | 13,049 |
| Intel Core i7-10700T @ 2.00GHz | 13,013 |
| Intel Core i7-8700 @ 3.20GHz | 12,974 |
| Intel Xeon E5-4627 v4 @ 2.60GHz | 12,969 |
| Intel Core i3-12100TE | 12,961 |
| Intel Xeon E5-2685 v3 @ 2.60GHz | 12,944 |
| Intel Core i7-1260U | 12,935 |
| Intel Core i5-10500 @ 3.10GHz | 12,927 |
| Intel Xeon W-10855M @ 2.80GHz | 12,926 |
| Intel Core i7-7800X @ 3.50GHz | 12,896 |
| Intel Xeon Silver 4114 @ 2.20GHz | 12,883 |
| AMD Ryzen 5 3500 | 12,839 |
| Intel Xeon E5-1680 v2 @ 3.00GHz | 12,817 |
| Intel Xeon E5-2618L v4 @ 2.20GHz | 12,816 |
| AMD Ryzen 5 PRO 4650U | 12,815 |
| Intel Core i3-12100T | 12,788 |
| Intel Core i7-9700E @ 2.60GHz | 12,751 |
| AMD Ryzen 3 3300X | 12,680 |
| Intel Core i7-5960X @ 3.00GHz | 12,675 |
| Intel Xeon E5-2680 v2 @ 2.80GHz | 12,674 |
| Intel Xeon W-2133 @ 3.60GHz | 12,532 |
| Intel Xeon W-11555MLE @ 1.90GHz | 12,505 |
| Intel Xeon E5-2667 v3 @ 3.20GHz | 12,504 |
| Intel Xeon E5-1660 v3 @ 3.00GHz | 12,410 |
| Intel Xeon E5-2649 v3 @ 2.30GHz | 12,399 |
| Intel Core i5-10400F @ 2.90GHz | 12,359 |
| Intel Core i5-10505 @ 3.20GHz | 12,299 |
| Intel Core i5-10400 @ 2.90GHz | 12,295 |
| AMD Ryzen 5 1600 | 12,294 |
| Intel Core i7-11375H @ 3.30GHz | 12,264 |
| Intel Xeon E5-2667 v2 @ 3.30GHz | 12,257 |
| Intel Core i7-10750H @ 2.60GHz | 12,187 |
| Intel Core i3-1210U | 12,130 |
| Intel Xeon E5-2673 v2 @ 3.30GHz | 12,128 |

| | |
|-----------------------------------|--------|
| Intel Xeon E5-2692 v2 @ 2.20GHz | 12,119 |
| Intel Xeon D-2141I @ 2.20GHz | 12,117 |
| Intel Core i7-8700B @ 3.20GHz | 12,086 |
| Intel Xeon E5-2687W v2 @ 3.40GHz | 12,081 |
| AMD Ryzen 5 PRO 4500U | 12,049 |
| Intel Core i7-10850H @ 2.70GHz | 12,030 |
| Intel Xeon E-2278GEL @ 2.00GHz | 12,024 |
| Intel Xeon E5-2675 v3 @ 1.80GHz | 11,960 |
| Intel Core i7-11370H @ 3.30GHz | 11,940 |
| Intel Xeon E5-2640 v4 @ 2.40GHz | 11,893 |
| Intel Xeon E5-2650 v3 @ 2.30GHz | 11,833 |
| Intel Xeon E5-2650L v3 @ 1.80GHz | 11,806 |
| Snapdragon 8cx Gen 3 @ 3.0 GHz | 11,783 |
| Intel Xeon E5-2663 v3 @ 2.80GHz | 11,777 |
| Intel Xeon E-2276M @ 2.80GHz | 11,758 |
| Intel Xeon D-2146NT @ 2.30GHz | 11,736 |
| AMD Ryzen 3 3100 | 11,649 |
| Intel Xeon D-1577 @ 1.30GHz | 11,645 |
| Intel Xeon E5-2630 v4 @ 2.20GHz | 11,612 |
| AMD Ryzen 3 5425U | 11,577 |
| Intel Xeon E5-2670 v2 @ 2.50GHz | 11,555 |
| Intel Xeon E5-2648L v4 @ 1.80GHz | 11,547 |
| Intel Xeon E5-4669 v4 @ 2.20GHz | 11,523 |
| Intel Core i5-10500H @ 2.50GHz | 11,515 |
| Intel Xeon E5-1650 v4 @ 3.60GHz | 11,463 |
| Intel Core i3-1215U | 11,449 |
| Intel Xeon E5-2650L v4 @ 1.70GHz | 11,436 |
| Intel Core i7-6850K @ 3.60GHz | 11,398 |
| Intel Xeon E-2186M @ 2.90GHz | 11,390 |
| Intel Core i7-9850H @ 2.60GHz | 11,386 |
| Intel Core i5-1245UE | 11,372 |
| Intel Core i3-11100B @ 3.60GHz | 11,357 |
| Intel Xeon E5-4657L v2 @ 2.40GHz | 11,353 |
| Intel Xeon E5-4627 v3 @ 2.60GHz | 11,344 |
| AMD Ryzen 3 PRO 5475U | 11,337 |
| Intel Xeon E5-2640 v3 @ 2.60GHz | 11,319 |
| AMD Ryzen 3 PRO 4200G | 11,315 |
| AMD Ryzen 3 4300GE | 11,298 |
| AMD Ryzen 3 PRO 5450U | 11,248 |
| Intel Xeon Silver 4209T @ 2.20GHz | 11,239 |
| Intel Core i5-10600T @ 2.40GHz | 11,210 |
| Intel Xeon Silver 4208 @ 2.10GHz | 11,145 |
| Intel Core i7-9750HF @ 2.60GHz | 11,132 |
| AMD Ryzen 3 4100 | 11,129 |

| | |
|----------------------------------|--------|
| Intel Core i7-9750H @ 2.60GHz | 11,107 |
| Intel Xeon E-2324G @ 3.10GHz | 11,102 |
| AMD Ryzen 3 PRO 4350GE | 11,091 |
| Intel Core i5-11300H @ 3.10GHz | 11,091 |
| Intel Xeon E5-2643 v4 @ 3.40GHz | 11,087 |
| Intel Xeon E5-2628L v4 @ 1.90GHz | 11,079 |
| AMD Ryzen 5 4500U | 11,046 |
| Intel Xeon E-2226G @ 3.40GHz | 11,036 |
| AMD Ryzen 3 4300G | 11,028 |
| Intel Xeon E5-4650 v2 @ 2.40GHz | 11,001 |
| Intel Core i5-11320H @ 3.20GHz | 10,977 |
| Intel Core i7-1195G7 @ 2.90GHz | 10,976 |
| Intel Xeon E-2176M @ 2.70GHz | 10,939 |
| AMD Ryzen 3 PRO 4200GE | 10,930 |
| AMD Ryzen 3 PRO 4350G | 10,910 |
| Intel Xeon E5-2630L v4 @ 1.80GHz | 10,864 |
| Intel Xeon E5-4650 v3 @ 2.10GHz | 10,838 |
| Intel Core i5-10500E @ 3.10GHz | 10,827 |
| Intel Core i5-1230U | 10,826 |
| Apple A12X Bionic | 10,817 |
| Intel Core i5-9600KF @ 3.70GHz | 10,797 |
| Intel Core i5-9600K @ 3.70GHz | 10,771 |
| Intel Core i7-6800K @ 3.40GHz | 10,768 |
| Intel Xeon W-2225 @ 4.10GHz | 10,748 |
| Intel Xeon E-2126G @ 3.30GHz | 10,747 |
| Intel Core i7-9700TE @ 1.80GHz | 10,740 |
| Intel Core i7-9700T @ 2.00GHz | 10,723 |
| Intel Core i7-1185G7 @ 3.00GHz | 10,706 |
| Intel Core i9-8950HK @ 2.90GHz | 10,687 |
| AMD Ryzen 3 5400U | 10,681 |
| Intel Xeon E5-2660 v2 @ 2.20GHz | 10,562 |
| Intel Xeon E5-4620 v3 @ 2.00GHz | 10,525 |
| Intel Core i7-11390H @ 3.40GHz | 10,500 |
| Intel Core i7-1165G7 @ 2.80GHz | 10,473 |
| Intel Xeon E5-2643 v3 @ 3.40GHz | 10,465 |
| Intel Xeon E5-2618L v3 @ 2.30GHz | 10,464 |
| Intel Xeon D-1567 @ 2.10GHz | 10,447 |
| Intel Xeon E5-2630 v3 @ 2.40GHz | 10,418 |
| Intel Xeon E5-1650 v3 @ 3.50GHz | 10,413 |
| Intel Core i5-1145G7E @ 2.60GHz | 10,404 |
| AMD Ryzen 5 PRO 1600 | 10,401 |
| Intel Xeon E5-2658 v2 @ 2.40GHz | 10,400 |
| Intel Xeon E5-2470 v2 @ 2.40GHz | 10,388 |
| Intel Xeon E5-4640 v3 @ 1.90GHz | 10,372 |

| | |
|-----------------------------------|--------|
| Intel Core i3-10325 @ 3.90GHz | 10,362 |
| Intel Core i5-9600 @ 3.10GHz | 10,356 |
| Intel Xeon Silver 4109T @ 2.00GHz | 10,348 |
| Intel Core i7-5930K @ 3.50GHz | 10,338 |
| Intel Core i7-8700T @ 2.40GHz | 10,337 |
| Intel Core i7-8850H @ 2.60GHz | 10,307 |
| Intel Xeon E5-1660 v2 @ 3.70GHz | 10,267 |
| Intel Core i5-9500F @ 3.00GHz | 10,265 |
| AMD EPYC 3201 | 10,258 |
| Intel Core i5-8600K @ 3.60GHz | 10,258 |
| Intel Core i5-10500T @ 2.30GHz | 10,233 |
| Intel Xeon Silver 4110 @ 2.10GHz | 10,198 |
| Intel Xeon D-1541 @ 2.10GHz | 10,145 |
| Intel Core i5-1155G7 @ 2.50GHz | 10,135 |
| Intel Core i5-1145G7 @ 2.60GHz | 10,106 |
| Intel Core i7-4960X @ 3.60GHz | 10,099 |
| Intel Core i3-10320 @ 3.80GHz | 10,063 |
| AMD Ryzen 3 PRO 4450U | 10,057 |
| Intel Core i7-1185G7E @ 2.80GHz | 10,053 |
| Intel Xeon D-1540 @ 2.00GHz | 10,040 |
| Intel Core i7-8750H @ 2.20GHz | 10,034 |
| Intel Core i5-1135G7 @ 2.40GHz | 10,025 |
| Intel Xeon E5-2650 v2 @ 2.60GHz | 9,998 |
| Intel Core i5-10400T @ 2.00GHz | 9,985 |
| Intel Xeon W-2125 @ 4.00GHz | 9,984 |
| AMD Ryzen 3 5300U | 9,961 |
| Intel Core i5-10500TE @ 2.30GHz | 9,960 |
| Intel Xeon E5-2628L v3 @ 2.00GHz | 9,949 |
| Intel Xeon E5-2687W @ 3.10GHz | 9,946 |
| Intel Xeon E-2234 @ 3.60GHz | 9,903 |
| Intel Core i7-10710U @ 1.10GHz | 9,894 |
| Intel Core i7-7740X @ 4.30GHz | 9,890 |
| Intel Core i5-8600 @ 3.10GHz | 9,887 |
| Intel Core i7-1068NG7 @ 2.30GHz | 9,882 |
| Intel Core i3-1125G4 @ 2.00GHz | 9,877 |
| Intel Core i5-1140G7 @ 1.10GHz | 9,861 |
| Intel Xeon E5-2648L v3 @ 1.80GHz | 9,847 |
| Intel Core i7-5820K @ 3.30GHz | 9,828 |
| Intel Xeon E5-2690 @ 2.90GHz | 9,820 |
| Intel Xeon E-2244G @ 3.80GHz | 9,794 |
| Intel Xeon E5-2689 @ 2.60GHz | 9,759 |
| Intel Core i5-9500 @ 3.00GHz | 9,757 |
| Intel Core i7-7700K @ 4.20GHz | 9,663 |
| Intel Xeon E-2274G @ 4.00GHz | 9,660 |

| | |
|----------------------------------|-------|
| AMD Ryzen 5 PRO 3350GE | 9,643 |
| Intel Xeon D-1718T @ 2.60GHz | 9,610 |
| Intel Xeon E-2174G @ 3.80GHz | 9,590 |
| Intel Core i5-8500 @ 3.00GHz | 9,587 |
| Intel Core i5-9400F @ 2.90GHz | 9,542 |
| Intel Xeon E5-4620 v2 @ 2.60GHz | 9,540 |
| Intel Xeon Gold 5222 @ 3.80GHz | 9,510 |
| Intel Core i5-1038NG7 @ 2.00GHz | 9,492 |
| AMD Ryzen 5 2500X | 9,487 |
| Intel Core i5-9400 @ 2.90GHz | 9,459 |
| Intel Core i7-1265UE | 9,392 |
| Intel Xeon E5-4655 v3 @ 2.90GHz | 9,377 |
| Intel Xeon E5-2680 @ 2.70GHz | 9,374 |
| AMD Ryzen 5 PRO 3350G | 9,363 |
| Intel Core i7-4930K @ 3.40GHz | 9,350 |
| AMD Ryzen 5 3350GE | 9,343 |
| AMD Ryzen 5 3400G | 9,324 |
| Intel Xeon E-2144G @ 3.60GHz | 9,322 |
| Intel Xeon E5-4627 v2 @ 3.30GHz | 9,320 |
| Intel Core i3-10300 @ 3.70GHz | 9,315 |
| Intel Xeon E5-1650 v2 @ 3.50GHz | 9,284 |
| AMD Ryzen 5 PRO 1500 | 9,279 |
| Intel Xeon E3-1285 v6 @ 4.10GHz | 9,276 |
| Intel Xeon Silver 4108 @ 1.80GHz | 9,262 |
| AMD Ryzen 5 PRO 3400G | 9,245 |
| Intel Core i5-8400 @ 2.80GHz | 9,241 |
| Intel Xeon D-1587 @ 1.70GHz | 9,223 |
| Intel Xeon E5-2651 v2 @ 1.80GHz | 9,216 |
| Intel Xeon E5-2620 v4 @ 2.10GHz | 9,208 |
| Intel Xeon E3-1275 v6 @ 3.80GHz | 9,202 |
| Intel Core i7-1160G7 @ 1.20GHz | 9,171 |
| Intel Core i7-1185GRE @ 2.80GHz | 9,142 |
| Intel Xeon E5-2629 v3 @ 2.40GHz | 9,139 |
| Intel Xeon E5-2643 v2 @ 3.50GHz | 9,134 |
| Intel Core i5-8500B @ 3.00GHz | 9,117 |
| Intel Core i7-9850HL @ 1.90GHz | 9,112 |
| Intel Core i3-10305 @ 3.80GHz | 9,108 |
| Intel Xeon D-1715TER @ 2.40GHz | 9,104 |
| AMD Ryzen 5 1500X | 9,103 |
| Intel Core i3-10105F @ 3.70GHz | 9,103 |
| AMD Ryzen 5 3350G | 9,102 |
| Intel Xeon D-1548 @ 2.00GHz | 9,075 |
| Intel Xeon E5-4648 v3 @ 1.70GHz | 9,061 |
| Intel Core i5-9500TE @ 2.20GHz | 9,028 |
| Intel Core i3-1215UE | 8,987 |

| | |
|----------------------------------|-------|
| Intel Core i5-1130G7 @ 1.10GHz | 8,978 |
| Intel Core i7-6700K @ 4.00GHz | 8,957 |
| Intel Xeon E3-1280 v6 @ 3.90GHz | 8,940 |
| Intel Xeon E5-2670 @ 2.60GHz | 8,936 |
| AMD Ryzen 5 3400GE | 8,922 |
| Intel Xeon E5-2630L v3 @ 1.80GHz | 8,915 |
| Intel Core i5-1145GRE @ 2.60GHz | 8,911 |
| Intel Xeon E5-2450 v2 @ 2.50GHz | 8,896 |
| Intel Core i5-3170K @ 3.20GHz | 8,882 |
| Intel Core i5-10400H @ 2.60GHz | 8,878 |
| Intel Xeon E3-1270 v6 @ 3.80GHz | 8,840 |
| Intel Core i3-10100F @ 3.60GHz | 8,836 |
| Intel Xeon Gold 5122 @ 3.60GHz | 8,786 |
| Intel Core i3-10100 @ 3.60GHz | 8,751 |
| Intel Xeon E-2134 @ 3.50GHz | 8,741 |
| AMD Ryzen 5 2400G | 8,730 |
| Intel Xeon W-2223 @ 3.60GHz | 8,726 |
| Intel Core i3-10105 @ 3.70GHz | 8,704 |
| Intel Core i7-8809G @ 3.10GHz | 8,702 |
| Intel Xeon E3-1240 v6 @ 3.70GHz | 8,696 |
| Intel Core i7-8559U @ 2.70GHz | 8,687 |
| ARM X-Gene 32 Core 3300 MHz | 8,684 |
| Intel Core i7-7700 @ 3.60GHz | 8,649 |
| Intel Xeon E3-1245 v6 @ 3.70GHz | 8,632 |
| Intel Atom C5125 | 8,631 |
| Intel Xeon E5-4650 @ 2.70GHz | 8,630 |
| Intel Core i5-10300H @ 2.50GHz | 8,628 |
| Intel Xeon E5-2648L v2 @ 1.90GHz | 8,611 |
| Apple A14 Bionic | 8,528 |
| Intel Core i7-1065G7 @ 1.30GHz | 8,511 |
| Intel Core i5-1035G7 @ 1.20GHz | 8,496 |
| AMD Ryzen Embedded V1807B | 8,491 |
| Intel Xeon W-2123 @ 3.60GHz | 8,488 |
| Intel Xeon E5-4650L @ 2.60GHz | 8,472 |
| Intel Core i5-9600T @ 2.30GHz | 8,464 |
| Intel Core i7-3960X @ 3.30GHz | 8,452 |
| Intel Xeon E3-1275 v5 @ 3.60GHz | 8,452 |
| Intel Xeon E5-2628 v3 @ 2.50GHz | 8,447 |
| Intel Core i5-8600T @ 2.30GHz | 8,435 |
| Intel Xeon E5-2665 @ 2.40GHz | 8,424 |
| Intel Xeon E5-1660 @ 3.30GHz | 8,420 |
| Intel Core i7-8569U @ 2.80GHz | 8,410 |
| Intel Xeon E3-1585 v5 @ 3.50GHz | 8,408 |
| Intel Core i7-3970X @ 3.50GHz | 8,391 |

| | |
|----------------------------------|-------|
| Intel Core i7-8706G @ 3.10GHz | 8,388 |
| Intel Core i5-10200H @ 2.40GHz | 8,369 |
| AMD Ryzen 5 PRO 2400G | 8,349 |
| Intel Xeon E3-1280 v5 @ 3.70GHz | 8,332 |
| AMD Opteron 6386 SE | 8,320 |
| Intel Xeon E5-2470 @ 2.30GHz | 8,296 |
| Intel Xeon E3-1240 v5 @ 3.50GHz | 8,293 |
| Intel Core i5-9400H @ 2.50GHz | 8,291 |
| Intel Xeon E3-1270 v5 @ 3.60GHz | 8,283 |
| Intel Core i5-9500T @ 2.20GHz | 8,275 |
| AMD Ryzen 5 PRO 3400GE | 8,269 |
| Intel Core i7-3930K @ 3.20GHz | 8,256 |
| AMD Ryzen 7 3750H | 8,252 |
| Intel Xeon E3-1230 v6 @ 3.50GHz | 8,238 |
| Intel Core i3-10100E @ 3.20GHz | 8,229 |
| AMD Ryzen Embedded V1756B | 8,216 |
| Intel Core i3-10300T @ 3.00GHz | 8,205 |
| ARM X-Gene 32 Core 3000 MHz | 8,202 |
| Intel Xeon E3-1535M v6 @ 3.10GHz | 8,201 |
| Intel Xeon E3-1260L v5 @ 2.90GHz | 8,200 |
| Intel Xeon E-2314 @ 2.80GHz | 8,187 |
| Intel Core i7-1180G7 @ 1.30GHz | 8,184 |
| Intel Xeon E-2276ME @ 2.80GHz | 8,167 |
| Intel Core i3-10305T @ 3.00GHz | 8,136 |
| Intel Core i7-10810U @ 1.10GHz | 8,112 |
| Intel Xeon E5-2660 @ 2.20GHz | 8,104 |
| Intel Core i7-6700 @ 3.40GHz | 8,094 |
| Intel Xeon E5-1650 @ 3.20GHz | 8,089 |
| Intel Core i5-8259U @ 2.30GHz | 8,081 |
| AMD Athlon Gold PRO 4150GE | 8,070 |
| Intel Xeon E3-1285L v4 @ 3.40GHz | 8,069 |
| Intel Core i7-4790K @ 4.00GHz | 8,064 |
| Intel Core i5-8269U @ 2.60GHz | 8,055 |
| Intel Core i5-1035G4 @ 1.10GHz | 8,036 |
| AMD Opteron 6348 | 8,030 |
| Intel Xeon E3-1585L v5 @ 3.00GHz | 8,021 |
| Intel Core i3-10100TE @ 2.30GHz | 8,016 |
| Intel Core i5-8400H @ 2.50GHz | 8,004 |
| Intel Xeon E3-1245 v5 @ 3.50GHz | 7,995 |
| Intel Xeon E3-1230 v5 @ 3.40GHz | 7,986 |
| CentaurHauls @2500MHz | 7,969 |
| Intel Core i3-10105T @ 3.00GHz | 7,956 |
| Intel Core i7-8557U @ 1.70GHz | 7,940 |
| Intel Xeon E3-1515M v5 @ 2.80GHz | 7,938 |

| | |
|-------------------------------------|-------|
| AMD Ryzen 5 3550H | 7,927 |
| Intel Xeon E3-1545M v5 @ 2.90GHz | 7,925 |
| Intel Core i7-8709G @ 3.10GHz | 7,921 |
| AMD Ryzen 5 2600H | 7,876 |
| Intel Core i7-8705G @ 3.10GHz | 7,873 |
| Intel Xeon E5-2620 v3 @ 2.40GHz | 7,867 |
| Intel Core i5-8260U @ 1.60GHz | 7,851 |
| Intel Core i7-5775R @ 3.30GHz | 7,844 |
| Intel Xeon E5-2640 v2 @ 2.00GHz | 7,820 |
| Intel Core i7-5775C @ 3.30GHz | 7,803 |
| Intel Core i5-9400T @ 1.80GHz | 7,794 |
| AMD Ryzen 5 1400 | 7,765 |
| Intel Core i5-9300H @ 2.40GHz | 7,736 |
| Intel Core i5-8500T @ 2.10GHz | 7,726 |
| Intel Core i3-9350K @ 4.00GHz | 7,722 |
| Intel Core i5-8279U @ 2.40GHz | 7,719 |
| Intel Xeon E3-1285 v4 @ 3.50GHz | 7,712 |
| AMD Athlon Gold PRO 3150G | 7,702 |
| Intel Xeon E3-1575M v5 @ 3.00GHz | 7,699 |
| Intel Core i7-5950HQ @ 2.90GHz | 7,696 |
| Intel Xeon E5-2650L v2 @ 1.70GHz | 7,693 |
| AMD Ryzen 5 3550U | 7,681 |
| MediaTek MT6895 | 7,671 |
| Intel Xeon E3-1270L v4 @ 3.00GHz | 7,662 |
| Intel Core i5-8257U @ 1.40GHz | 7,657 |
| AMD Ryzen 7 2800H | 7,656 |
| Intel Xeon E5-1630 v4 @ 3.70GHz | 7,643 |
| Intel Xeon E-2224G @ 3.50GHz | 7,621 |
| AMD Ryzen 3 2300X | 7,594 |
| Qualcomm Technologies, Inc KONA-IOT | 7,592 |
| Intel Core i7-7700T @ 2.90GHz | 7,582 |
| MediaTek MT6983 | 7,572 |
| Intel Core i5-1035G1 @ 1.00GHz | 7,568 |
| Intel Core i5-9300HF @ 2.40GHz | 7,554 |
| Intel Xeon E3-1535M v5 @ 2.90GHz | 7,545 |
| Intel Xeon E5-2450 @ 2.10GHz | 7,530 |
| Intel Core i7-7820HK @ 2.90GHz | 7,527 |
| Intel Xeon E3-1271 v3 @ 3.60GHz | 7,525 |
| Intel Core i3-9350KF @ 4.00GHz | 7,522 |
| Intel Core i5-8300H @ 2.30GHz | 7,515 |
| AMD Ryzen 3 4300U | 7,513 |
| Intel Xeon E5-2630 v2 @ 2.60GHz | 7,508 |
| AMD Ryzen 5 2400GE | 7,489 |
| Intel Core i5-8400T @ 1.70GHz | 7,480 |

| | |
|----------------------------------|-------|
| Intel Xeon E5-2667 @ 2.90GHz | 7,477 |
| Intel Xeon E-2124G @ 3.40GHz | 7,468 |
| Intel Xeon E3-1281 v3 @ 3.70GHz | 7,463 |
| Intel Xeon D-1531 @ 2.20GHz | 7,460 |
| AMD Ryzen 5 PRO 2400GE | 7,456 |
| Intel Core i7-7920HQ @ 3.10GHz | 7,456 |
| Intel Xeon E5-2637 v3 @ 3.50GHz | 7,455 |
| Intel Core i7-7820EQ @ 3.00GHz | 7,453 |
| Intel Xeon E5-2608L v4 @ 1.60GHz | 7,447 |
| Intel Xeon E3-1286 v3 @ 3.70GHz | 7,418 |
| Intel Xeon E5-1630 v3 @ 3.70GHz | 7,412 |
| Intel Xeon E5-1620 v4 @ 3.50GHz | 7,403 |
| Intel Core i7-6920HQ @ 2.90GHz | 7,382 |
| Intel Core i3-10100T @ 3.00GHz | 7,372 |
| AMD Ryzen 7 3780U | 7,366 |
| Intel Xeon @ 2.00GHz | 7,363 |
| Intel Core i3-9320 @ 3.70GHz | 7,358 |
| AMD Ryzen 5 3580U | 7,357 |
| Intel Xeon E3-1280 v3 @ 3.60GHz | 7,356 |
| Intel Xeon D-1559 @ 1.50GHz | 7,353 |
| Intel Xeon E3-1276 v3 @ 3.60GHz | 7,351 |
| AMD Ryzen 7 PRO 2700U | 7,335 |
| Intel Xeon E3-1270 v3 @ 3.50GHz | 7,330 |
| Intel Xeon E5-2650 @ 2.00GHz | 7,328 |
| Intel Xeon E5-2637 v4 @ 3.50GHz | 7,322 |
| AMD Ryzen 3 3200GE | 7,312 |
| Intel Core i7-995X @ 3.60GHz | 7,297 |
| AMD Ryzen 7 PRO 3700U | 7,289 |
| AMD Opteron 6281 | 7,279 |
| Intel Core i3-9300 @ 3.70GHz | 7,279 |
| Intel Xeon E-2224 @ 3.40GHz | 7,268 |
| Intel Xeon E3-1246 v3 @ 3.50GHz | 7,248 |
| Intel Core i7-6700T @ 2.80GHz | 7,241 |
| AMD Ryzen 3 PRO 1300 | 7,234 |
| Intel Xeon E3-1275 v3 @ 3.50GHz | 7,234 |
| Intel Xeon E5-4610 v3 @ 1.70GHz | 7,229 |
| Intel Core i7-4790 @ 3.60GHz | 7,226 |
| AMD Ryzen 7 3700U | 7,220 |
| Intel Xeon W3690 @ 3.47GHz | 7,212 |
| Intel Xeon E3-1505M v6 @ 3.00GHz | 7,192 |
| AMD Ryzen 3 3200G | 7,185 |
| Intel Xeon E5-2628L v2 @ 1.90GHz | 7,181 |
| Intel Xeon D-1537 @ 1.70GHz | 7,176 |
| Intel Xeon D-1539 @ 1.60GHz | 7,175 |

| | |
|----------------------------------|-------|
| Intel Xeon E5-2430 v2 @ 2.50GHz | 7,147 |
| AMD Ryzen 7 3700C | 7,145 |
| Intel Core i7-7820HQ @ 2.90GHz | 7,145 |
| Intel Core i7-4770K @ 3.50GHz | 7,128 |
| Intel Xeon D-1557 @ 1.50GHz | 7,118 |
| Intel Xeon E3-1241 v3 @ 3.50GHz | 7,114 |
| Intel Core i7-4940MX @ 3.10GHz | 7,109 |
| Intel Core i7-6770HQ @ 2.60GHz | 7,105 |
| Intel Core i7-990X @ 3.47GHz | 7,099 |
| Intel Xeon X5679 @ 3.20GHz | 7,095 |
| AMD Athlon Gold 3150G | 7,093 |
| MT6893Z_B/CZA | 7,081 |
| AMD Ryzen 3 PRO 3200GE | 7,071 |
| Intel Core i7-4771 @ 3.50GHz | 7,071 |
| AMD Athlon Gold PRO 3150GE | 7,068 |
| Intel Xeon E3-1240 v3 @ 3.40GHz | 7,058 |
| Intel Core i7-4770 @ 3.40GHz | 7,054 |
| AMD Ryzen 5 3500U | 7,047 |
| Intel Core i7-5850EQ @ 2.70GHz | 7,036 |
| Intel Xeon E3-1505M v5 @ 2.80GHz | 7,028 |
| Intel Xeon E3-1245 v3 @ 3.40GHz | 7,018 |
| Intel Xeon E3-1231 v3 @ 3.40GHz | 7,014 |
| Intel Xeon E5-4640 @ 2.40GHz | 7,012 |
| Intel Xeon E5-1620 v3 @ 3.50GHz | 6,994 |
| Intel Xeon E-2124 @ 3.30GHz | 6,992 |
| AMD Ryzen 5 PRO 3500U | 6,987 |
| Intel Xeon E5-4607 v2 @ 2.60GHz | 6,986 |
| AMD Ryzen 3 PRO 3200G | 6,984 |
| Intel Core i5-8305G @ 2.80GHz | 6,984 |
| Intel Xeon E3-1285 v3 @ 3.60GHz | 6,974 |
| Intel Core i7-4790S @ 3.20GHz | 6,973 |
| Intel Core i7-7700HQ @ 2.80GHz | 6,962 |
| Intel Core i7-10610U @ 1.80GHz | 6,958 |
| Intel Xeon E3-1265L v4 @ 2.30GHz | 6,954 |
| Intel Core i3-8350K @ 4.00GHz | 6,945 |
| Intel Core i7-1060NG7 @ 1.20GHz | 6,945 |
| Intel Xeon X5690 @ 3.47GHz | 6,938 |
| AMD Ryzen 3 1300X | 6,936 |
| Intel Core i7-6820HK @ 2.70GHz | 6,933 |
| Intel Xeon E5-2440 v2 @ 1.90GHz | 6,927 |
| AMD Opteron 6287 SE | 6,925 |
| Intel Core i7-6820EQ @ 2.80GHz | 6,924 |
| Intel Xeon E5-2623 v4 @ 2.60GHz | 6,923 |
| vendor Kirin9000 | 6,914 |
| Intel Xeon W3680 @ 3.33GHz | 6,904 |

| | |
|-------------------------------------|-------|
| AMD Ryzen 7 2700U | 6,896 |
| Intel Core i7-6820HQ @ 2.70GHz | 6,881 |
| Intel Core i7-980 @ 3.33GHz | 6,879 |
| Intel Core i7-4930MX @ 3.00GHz | 6,866 |
| Intel Core i7-5850HQ @ 2.70GHz | 6,866 |
| Intel Xeon E5-2623 v3 @ 3.00GHz | 6,866 |
| Intel Core i7-4960HQ @ 2.60GHz | 6,861 |
| AMD Ryzen Embedded V1605B | 6,855 |
| Intel Core i5-7600K @ 3.80GHz | 6,843 |
| Intel Xeon D-2123IT @ 2.20GHz | 6,841 |
| Intel Core i7-980X @ 3.33GHz | 6,831 |
| Intel Xeon E5-4620 @ 2.20GHz | 6,830 |
| Intel Xeon E3-1285L v3 @ 3.10GHz | 6,819 |
| Intel Xeon E3-1230 v3 @ 3.30GHz | 6,804 |
| Intel Core i7-4770S @ 3.10GHz | 6,803 |
| Intel Core i7-6700TE @ 2.40GHz | 6,801 |
| Intel Xeon X5680 @ 3.33GHz | 6,798 |
| Intel Core i5-7640X @ 4.00GHz | 6,791 |
| AMD Ryzen 5 PRO 2500U | 6,785 |
| AMD Ryzen 5 3450U | 6,778 |
| Intel Xeon E5-2448L v2 @ 1.80GHz | 6,774 |
| AMD Ryzen 3 2200G | 6,771 |
| Intel Core i3-9100F @ 3.60GHz | 6,769 |
| Intel Pentium Gold G7400 | 6,763 |
| AMD Ryzen 3 PRO 2200G | 6,756 |
| AMD FX-9590 Eight-Core | 6,744 |
| Intel Core i7-10510U @ 1.80GHz | 6,731 |
| Intel Core i7-4980HQ @ 2.80GHz | 6,714 |
| Intel Pentium Gold 8505 | 6,670 |
| Intel Core i3-9100 @ 3.60GHz | 6,669 |
| Intel Xeon E3-1275 V2 @ 3.50GHz | 6,645 |
| Intel Xeon Platinum 8151 @ 3.40GHz | 6,591 |
| Qualcomm Technologies, Inc SM8350AC | 6,588 |
| Intel Core i5-7600 @ 3.50GHz | 6,585 |
| AMD Ryzen Embedded R2314 | 6,584 |
| Intel Xeon E5-1428L v2 @ 2.20GHz | 6,566 |
| Qualcomm Technologies, Inc SA8195P | 6,554 |
| Intel Core i7-4770R @ 3.20GHz | 6,549 |
| AMD Ryzen 5 2500U | 6,535 |
| Intel Xeon E5-1620 v2 @ 3.70GHz | 6,528 |
| Intel Core i7-6700HQ @ 2.60GHz | 6,526 |
| Intel Xeon E3-1280 V2 @ 3.60GHz | 6,524 |
| Intel Xeon E5-2630L v2 @ 2.40GHz | 6,519 |
| Intel Core i7-970 @ 3.20GHz | 6,498 |

| | |
|--|-------|
| Intel Core i5-10310U @ 1.70GHz | 6,492 |
| AMD Opteron 6380 | 6,488 |
| Intel Core i7-3770K @ 3.50GHz | 6,468 |
| Intel Core i7-4820K @ 3.70GHz | 6,464 |
| Intel Xeon E5-4610 @ 2.40GHz | 6,460 |
| Intel Xeon W3670 @ 3.20GHz | 6,460 |
| Intel Xeon E3-1286L v3 @ 3.20GHz | 6,450 |
| Snapdragon 8cx Gen 2 @ 3.0 GHz | 6,448 |
| MT6893Z/CZA | 6,434 |
| Intel Xeon E3-1270 V2 @ 3.50GHz | 6,429 |
| Intel Xeon Silver 4112 @ 2.60GHz | 6,420 |
| Odin based on Qualcomm Technologies, Inc SM8350 | 6,420 |
| Intel Core i7-4870HQ @ 2.50GHz | 6,417 |
| Intel Xeon E5-2608L v3 @ 2.00GHz | 6,415 |
| Intel Xeon X5675 @ 3.07GHz | 6,412 |
| Intel Xeon E3-1290 V2 @ 3.70GHz | 6,411 |
| Intel Core i7-3770 @ 3.40GHz | 6,397 |
| Intel Xeon D-1528 @ 1.90GHz | 6,396 |
| AMD Opteron 6282 SE | 6,385 |
| Intel Xeon E5-2637 v2 @ 3.50GHz | 6,371 |
| Intel Core i7-4790T @ 2.70GHz | 6,362 |
| taoyao based Qualcomm Technologies, Inc. Yupik IDP | 6,359 |
| Intel Xeon E-2276ML @ 2.00GHz | 6,353 |
| AMD Ryzen 3 PRO 1200 | 6,347 |
| Intel Core i5-6600K @ 3.50GHz | 6,337 |
| Intel Xeon E3-1245 V2 @ 3.40GHz | 6,336 |
| Intel Xeon E-2254ML @ 1.70GHz | 6,333 |
| Intel Core i5-10210U @ 1.60GHz | 6,331 |
| Intel Xeon E3-1240 V2 @ 3.40GHz | 6,329 |
| Intel Xeon E3-1225 v6 @ 3.30GHz | 6,323 |
| Qualcomm Technologies, Inc SM8250_AC | 6,323 |
| AMD Ryzen 3 1200 | 6,315 |
| Intel Core i7-8650U @ 1.90GHz | 6,308 |
| Intel Core i7-4760HQ @ 2.10GHz | 6,300 |
| Intel Xeon E5-4617 @ 2.90GHz | 6,298 |
| Intel Xeon E5-2420 v2 @ 2.20GHz | 6,297 |
| Intel Xeon E5-2640 @ 2.50GHz | 6,281 |
| Intel Core i5-8350U @ 1.70GHz | 6,268 |
| Intel Xeon E5-2620 v2 @ 2.10GHz | 6,260 |
| Intel Core i7-8665U @ 1.90GHz | 6,247 |
| AMD Opteron 6276 | 6,245 |
| Intel Core i5-8365U @ 1.60GHz | 6,245 |
| AMD Ryzen Embedded V1404I | 6,241 |
| Intel Core i7-8565U @ 1.80GHz | 6,241 |

| | |
|-----------------------------------|-------|
| Intel Core i7-4850HQ @ 2.30GHz | 6,238 |
| Intel Core i7-4910MQ @ 2.90GHz | 6,235 |
| vendor Kirin9000E | 6,235 |
| Intel Core i3-8300 @ 3.70GHz | 6,231 |
| Intel Core i3-1115G4 @ 3.00GHz | 6,205 |
| Intel Xeon D-1622 @ 2.60GHz | 6,205 |
| Intel Xeon E3-1230 V2 @ 3.30GHz | 6,200 |
| Intel Core i7-8565UC @ 1.80GHz | 6,187 |
| AMD Ryzen 3 PRO 3300U | 6,180 |
| Intel Core i7-3770S @ 3.10GHz | 6,173 |
| Intel Xeon E3-1240L v5 @ 2.10GHz | 6,173 |
| Snapdragon 8cx Gen 2 @ 3.15 GHz | 6,171 |
| Intel Core i3-8100 @ 3.60GHz | 6,169 |
| Intel Xeon E3-1265L v3 @ 2.50GHz | 6,168 |
| Intel Core i3-9300T @ 3.20GHz | 6,162 |
| AMD FX-8370 Eight-Core | 6,158 |
| Intel Core i7-4860HQ @ 2.40GHz | 6,150 |
| MT6893Z_C/CZA | 6,139 |
| Intel Core i7-4770HQ @ 2.20GHz | 6,138 |
| MT6891Z/CZA | 6,137 |
| Intel Core i7-4900MQ @ 2.80GHz | 6,124 |
| SM7325 | 6,109 |
| Intel Xeon X5660 @ 2.80GHz | 6,092 |
| Intel Core i7-5675C @ 3.10GHz | 6,089 |
| Intel Xeon E3-1505L v6 @ 2.20GHz | 6,088 |
| SM8350 | 6,085 |
| MT6893Z_Z/CZA | 6,083 |
| Intel Xeon E3-1268L v5 @ 2.40GHz | 6,079 |
| Intel Xeon E5-2658 @ 2.10GHz | 6,073 |
| Intel Xeon X5670 @ 2.93GHz | 6,073 |
| Intel Core i5-6600 @ 3.30GHz | 6,071 |
| AMD Opteron 6344 | 6,069 |
| Intel Xeon E3-1275L v3 @ 2.70GHz | 6,065 |
| Intel Xeon E5-2630 @ 2.30GHz | 6,064 |
| Intel Core i5-8265U @ 1.60GHz | 6,060 |
| Intel Core i7-4810MQ @ 2.80GHz | 6,059 |
| AMD EPYC 3101 4-Core | 6,050 |
| Intel Core i5-7500 @ 3.40GHz | 6,045 |
| Intel Core i3-8100B @ 3.60GHz | 6,042 |
| Rockchip RK3588 | 6,039 |
| AMD Ryzen 3 2200GE | 6,031 |
| Qualcomm Technologies, Inc SM8350 | 6,029 |
| AMD FX-8350 Eight-Core | 6,012 |
| AMD Ryzen 3 PRO 2200GE | 6,010 |

| | |
|----------------------------------|-------|
| Intel Core i7-5700HQ @ 2.70GHz | 5,999 |
| Intel Core i5-8265UC @ 1.60GHz | 5,988 |
| AMD FX-9370 Eight-Core | 5,986 |
| AMD Ryzen 3 PRO 2300U | 5,977 |
| Intel Core i7-3940XM @ 3.00GHz | 5,970 |
| Intel Xeon E5-2440 @ 2.40GHz | 5,968 |
| Intel Core i7-8550U @ 1.80GHz | 5,950 |
| Intel Xeon E-2104G @ 3.20GHz | 5,944 |
| Intel Xeon E3-1225 v5 @ 3.30GHz | 5,941 |
| Intel Core i7-3840QM @ 2.80GHz | 5,940 |
| Intel Xeon E5-2650L @ 1.80GHz | 5,929 |
| MT6893Z_A/CZA | 5,926 |
| Intel Core i5-7600T @ 2.80GHz | 5,924 |
| Intel Core i5-1030NG7 @ 1.10GHz | 5,916 |
| Intel Core i7-5700EQ @ 2.60GHz | 5,905 |
| Intel Core i5-8250U @ 1.60GHz | 5,903 |
| Intel Xeon E5-2430L v2 @ 2.40GHz | 5,903 |
| AMD Ryzen 3 3350U | 5,890 |
| AMD Opteron 6378 | 5,889 |
| Intel Pentium Gold G7400T | 5,883 |
| Intel Xeon E5-2450L @ 1.80GHz | 5,880 |
| Intel Xeon W-2104 @ 3.20GHz | 5,878 |
| Intel Xeon D-1521 @ 2.40GHz | 5,876 |
| Intel Core i3-8300T @ 3.20GHz | 5,867 |
| Intel Core i7-4770T @ 2.50GHz | 5,867 |
| Intel Xeon E5-1620 @ 3.60GHz | 5,857 |
| Intel Core i7-4710MQ @ 2.50GHz | 5,852 |
| Intel Core i7-4800MQ @ 2.70GHz | 5,814 |
| vendor Kirin990 | 5,809 |
| Intel Core i5-8365UE @ 1.60GHz | 5,797 |
| MT6891 | 5,791 |
| Intel Core i3-1115G4E @ 3.00GHz | 5,790 |
| Intel Core i7-3820 @ 3.60GHz | 5,781 |
| Intel Core i7-3920XM @ 2.90GHz | 5,781 |
| AMD Opteron 4274 HE | 5,776 |
| Microsoft SQ2 @ 3.15 GHz | 5,776 |
| Intel Xeon Bronze 3106 @ 1.70GHz | 5,769 |
| AMD Ryzen 3 3300U | 5,765 |
| Intel Core i7-3820QM @ 2.70GHz | 5,762 |
| Intel Core i7-4720HQ @ 2.60GHz | 5,754 |
| MT8195AV/ZA | 5,735 |
| Intel Xeon E3-1220 v5 @ 3.00GHz | 5,734 |
| Intel Xeon X5650 @ 2.67GHz | 5,729 |
| Intel Core i7-3740QM @ 2.70GHz | 5,723 |

| | |
|---|-------|
| Qualcomm Technologies, Inc SM8250 | 5,717 |
| Intel Core i5-7440EQ @ 2.90GHz | 5,711 |
| Intel Xeon E3-1220 v6 @ 3.00GHz | 5,711 |
| MT6893Z_D/CZA | 5,701 |
| Intel Core i7-3720QM @ 2.60GHz | 5,686 |
| Intel Xeon E3-1205 v6 @ 3.00GHz | 5,682 |
| Intel Xeon E5-2430 @ 2.20GHz | 5,670 |
| MT6883Z/CZA | 5,665 |
| Intel Core i7-2700K @ 3.50GHz | 5,658 |
| Intel Core i5-4690K @ 3.50GHz | 5,654 |
| Intel Core i5-6600T @ 2.70GHz | 5,651 |
| Intel Core i5-6500 @ 3.20GHz | 5,649 |
| Intel Core i5-5675C @ 3.10GHz | 5,626 |
| AMD Opteron 6238 | 5,625 |
| Intel Core i7-4722HQ @ 2.40GHz | 5,620 |
| Intel Xeon E3-1280 @ 3.50GHz | 5,613 |
| Intel Core i7-4700HQ @ 2.40GHz | 5,609 |
| Intel Core i5-4690 @ 3.50GHz | 5,585 |
| Intel Core i7-4750HQ @ 2.00GHz | 5,579 |
| AMD Opteron 6376 | 5,572 |
| Intel Core i5-7440HQ @ 2.80GHz | 5,569 |
| Intel Core i3-9100T @ 3.10GHz | 5,565 |
| Qualcomm Technologies, Inc KONA | 5,561 |
| AMD Ryzen 3 2300U | 5,548 |
| Intel Core i5-4670K @ 3.40GHz | 5,542 |
| Intel Core i7-3615QE @ 2.30GHz | 5,531 |
| Intel Core i7-3770T @ 2.50GHz | 5,518 |
| Intel Xeon E3-1226 v3 @ 3.30GHz | 5,514 |
| Intel Core i5-7400 @ 3.00GHz | 5,510 |
| Intel Core i7-4710HQ @ 2.50GHz | 5,504 |
| Intel Core i7-4860EQ @ 1.80GHz | 5,500 |
| Intel Core i7-2600K @ 3.40GHz | 5,494 |
| Intel Xeon E5-2643 @ 3.30GHz | 5,489 |
| Intel Core i5-4670 @ 3.40GHz | 5,484 |
| Snapdragon 7325 | 5,478 |
| Intel Xeon E3-1268L v3 @ 2.30GHz | 5,475 |
| Qualcomm Technologies, Inc SDM778G | 5,470 |
| lisa based Qualcomm Technologies, Inc. SM7325 | 5,454 |
| Intel Core i5-5675R @ 3.10GHz | 5,450 |
| Intel Core i7-4785T @ 2.20GHz | 5,449 |
| Intel Xeon E3-1275 @ 3.40GHz | 5,443 |
| Intel Core i7-4702HQ @ 2.20GHz | 5,442 |
| Intel Core i5-760S @ 2.53GHz | 5,440 |
| Intel Xeon E5-1410 v2 @ 2.80GHz | 5,436 |
| Intel Core i5-6402P @ 2.80GHz | 5,433 |

| | |
|--|-------|
| AMD Ryzen Embedded V1500B Quad-core @ 2.20GHz | 5,417 |
| Intel Xeon E3-1270 @ 3.40GHz | 5,417 |
| vendor Kirin985 | 5,417 |
| AMD FX-8320 Eight-Core | 5,415 |
| Intel Core i5-4690S @ 3.20GHz | 5,399 |
| Intel Core i5-6440EQ @ 2.70GHz | 5,394 |
| Intel Pentium Silver N6005 @ 2.00GHz | 5,388 |
| Intel Xeon E5-2418L v2 @ 2.00GHz | 5,380 |
| Intel Xeon E3-1240 @ 3.30GHz | 5,368 |
| Intel Core i7-2600 @ 3.40GHz | 5,351 |
| Intel Xeon E5-2609 v4 @ 1.70GHz | 5,351 |
| Intel Core i5-4590 @ 3.30GHz | 5,342 |
| Intel Core i7-4700MQ @ 2.40GHz | 5,335 |
| vendor Kirin980 | 5,329 |
| Intel Xeon E3-1245 @ 3.30GHz | 5,317 |
| Venus based on Qualcomm Technologies, Inc SM8350 | 5,310 |
| AMD Opteron 6328 | 5,306 |
| Intel Xeon E5-2630L @ 2.00GHz | 5,305 |
| Intel Xeon E3-1240L v3 @ 2.00GHz | 5,304 |
| Intel Core i5-7500T @ 2.70GHz | 5,303 |
| Intel Xeon E3-1505L v5 @ 2.00GHz | 5,301 |
| Vili based on Qualcomm Technologies, Inc SM8350 | 5,299 |
| Intel Pentium Gold 7505 @ 2.00GHz | 5,296 |
| Intel Xeon E3-1225 v3 @ 3.20GHz | 5,295 |
| AMD FX-8300 Eight-Core | 5,294 |
| Apple A13 Bionic | 5,293 |
| Intel Xeon E5-2620 @ 2.00GHz | 5,290 |
| Intel Xeon X5687 @ 3.60GHz | 5,288 |
| AMD Opteron 6274 | 5,286 |
| Intel Core i7-4712MQ @ 2.30GHz | 5,284 |
| Intel Core i3-8100T @ 3.10GHz | 5,283 |
| Haydn based on Qualcomm Technologies, Inc SM8350 | 5,282 |
| Intel Core i7-4712HQ @ 2.30GHz | 5,282 |
| Intel Xeon E5-2430L @ 2.00GHz | 5,273 |
| Intel Xeon E3-1230L v3 @ 1.80GHz | 5,270 |
| AMD FX-8370E Eight-Core | 5,248 |
| Intel Xeon E5-1607 v4 @ 3.10GHz | 5,245 |
| Intel Core i7-6822EQ @ 2.00GHz | 5,241 |
| Star based on Qualcomm Technologies, Inc SM8350 | 5,241 |
| AMD Opteron 6272 | 5,240 |
| Intel Core i5-4670R @ 3.00GHz | 5,233 |
| Snapdragon 8c @ 2.46 GHz | 5,230 |
| Intel Xeon E5649 @ 2.53GHz | 5,229 |
| AMD Ryzen 5 3500C | 5,225 |

| | |
|---|-------|
| AMD FX-8150 Eight-Core | 5,216 |
| Intel Core i5-4570 @ 3.20GHz | 5,211 |
| Samsung Exynos 2100 | 5,198 |
| Intel Xeon E3-1220 v3 @ 3.10GHz | 5,188 |
| Intel Core i5-6400 @ 2.70GHz | 5,167 |
| AMD FX-8310 Eight-Core | 5,165 |
| Intel Core i5-4590S @ 3.00GHz | 5,128 |
| MT8797Z/CNZA | 5,125 |
| Intel Core i7-4702MQ @ 2.20GHz | 5,124 |
| Intel Core i7-3630QM @ 2.40GHz | 5,121 |
| Intel Core i7-3615QM @ 2.30GHz | 5,112 |
| Intel Xeon E5-2420 @ 1.90GHz | 5,109 |
| Intel Xeon W-2102 @ 2.90GHz | 5,105 |
| MT6893 | 5,102 |
| Intel Core i7-10510Y @ 1.20GHz | 5,100 |
| Intel Core i7-3610QM @ 2.30GHz | 5,096 |
| Intel Core i5-7300HQ @ 2.50GHz | 5,092 |
| Intel Core i5-6440HQ @ 2.60GHz | 5,087 |
| Hisilicon Kirin9000 | 5,083 |
| Intel Core i7-4765T @ 2.00GHz | 5,082 |
| Intel Xeon E3-1230 @ 3.20GHz | 5,070 |
| AMD FX-8320E Eight-Core | 5,064 |
| Intel Core i5-5575R @ 2.80GHz | 5,062 |
| Intel Xeon X5677 @ 3.47GHz | 5,056 |
| Intel Core i7-3610QE @ 2.30GHz | 5,052 |
| Intel Core i3-1005G1 @ 1.20GHz | 5,039 |
| Intel Xeon X5672 @ 3.20GHz | 5,038 |
| Intel Core i5-4670S @ 3.10GHz | 5,035 |
| Intel Core i5-4670K CPT @ 3.40GHz | 5,034 |
| Intel Xeon E3-1235 @ 3.20GHz | 5,030 |
| Microsoft ARM SQ1 @ 3.0 GHz | 5,028 |
| Mars based on Qualcomm Technologies, Inc SM8350 | 5,022 |
| Intel Core i7-8665UE @ 1.70GHz | 5,017 |
| Intel Xeon E3-1235L v5 @ 2.00GHz | 5,013 |
| Intel Xeon E3-1290 @ 3.60GHz | 4,988 |
| Intel Xeon E5645 @ 2.40GHz | 4,955 |
| Intel Core i5-3570K @ 3.40GHz | 4,951 |
| Intel Xeon E5-1607 v3 @ 3.10GHz | 4,946 |
| Intel Core i7-4700EQ @ 2.40GHz | 4,941 |
| Intel Core i5-4570S @ 2.90GHz | 4,939 |
| Intel Core i7-3612QE @ 2.10GHz | 4,929 |
| Intel Core i3-7350K @ 4.20GHz | 4,910 |
| Intel Core i5-3570 @ 3.40GHz | 4,910 |
| SM8450 | 4,896 |

| | |
|---|-------|
| AMD FX-8140 Eight-Core | 4,860 |
| AMD Opteron 6366 HE | 4,858 |
| Intel Core i3-7320 @ 4.10GHz | 4,853 |
| Intel Xeon E3-1265L V2 @ 2.50GHz | 4,850 |
| Samsung Technologies, Inc Exynos E1080 | 4,846 |
| Intel Core i5-4460 @ 3.20GHz | 4,843 |
| Intel Core i5-7442EQ @ 2.10GHz | 4,834 |
| Intel Xeon D-1518 @ 2.20GHz | 4,830 |
| Intel Core i5-6500T @ 2.50GHz | 4,826 |
| MT6877V/TZA | 4,820 |
| Intel Core i5-10210Y @ 1.00GHz | 4,817 |
| Intel Xeon E5-1603 v4 @ 2.80GHz | 4,812 |
| Apple A12 Bionic | 4,802 |
| Intel Xeon Bronze 3204 @ 1.90GHz | 4,796 |
| Renoir based on Qualcomm Technologies, Inc SM7350 | 4,780 |
| Intel Core i5-3550 @ 3.30GHz | 4,769 |
| Intel Xeon E3-1225 V2 @ 3.20GHz | 4,760 |
| AMD Opteron 6220 | 4,753 |
| Intel Core i5-4440 @ 3.10GHz | 4,747 |
| Intel Atom C3758 @ 2.20GHz | 4,745 |
| Intel Core i5-4470S @ 3.00GHz | 4,742 |
| MT6877V/ZA | 4,738 |
| Intel Core i5-7400T @ 2.40GHz | 4,731 |
| Intel Core i5-6300HQ @ 2.30GHz | 4,718 |
| Intel Core i7-2960XM @ 2.70GHz | 4,710 |
| Intel Xeon D-1527 @ 2.20GHz | 4,710 |
| Intel Atom C3858 @ 2.00GHz | 4,707 |
| Intel Xeon E5-1410 @ 2.80GHz | 4,701 |
| Intel Xeon E5-2603 v4 @ 1.70GHz | 4,695 |
| Intel Xeon E3-1220 V2 @ 3.10GHz | 4,693 |
| Intel Core i5-3470 @ 3.20GHz | 4,675 |
| Intel Core i5-4430 @ 3.00GHz | 4,667 |
| AMD Opteron 4284 | 4,665 |
| Intel Core i5-4690T @ 2.50GHz | 4,660 |
| Intel Core i5-6500TE @ 2.30GHz | 4,658 |
| AMD FX-8120 Eight-Core | 4,646 |
| Intel Core i7-2860QM @ 2.50GHz | 4,635 |
| AMD Athlon Silver PRO 3125GE | 4,633 |
| Intel Core i7-3612QM @ 2.10GHz | 4,633 |
| Intel Xeon L5640 @ 2.27GHz | 4,626 |
| Intel Core i7-3632QM @ 2.20GHz | 4,625 |
| Intel Core i5-3570S @ 3.10GHz | 4,615 |
| Snapdragon 8350 | 4,599 |
| Intel Core i5-6442EQ @ 1.90GHz | 4,598 |

| | |
|------------------------------------|-------|
| SM8325 | 4,596 |
| AMD Ryzen Embedded V1500B | 4,588 |
| Intel Xeon Bronze 3104 @ 1.70GHz | 4,576 |
| Intel Core i7-2600S @ 2.80GHz | 4,558 |
| Intel Core i7-4770TE @ 2.30GHz | 4,557 |
| Intel Core i3-7300 @ 4.00GHz | 4,555 |
| AMD Athlon 240GE | 4,551 |
| Intel Xeon X5667 @ 3.07GHz | 4,551 |
| AMD Athlon Silver 3050GE | 4,545 |
| Intel Core i5-3550S @ 3.00GHz | 4,537 |
| Intel Core i7-3635QM @ 2.40GHz | 4,537 |
| Intel Core i5-4460S @ 2.90GHz | 4,529 |
| Intel Pentium Gold G6605 @ 4.30GHz | 4,526 |
| MT6877T | 4,521 |
| AMD Opteron 4280 | 4,504 |
| MT6889Z/CZA | 4,504 |
| Intel Core i3-9100TE @ 2.20GHz | 4,501 |
| AMD FX-6350 Six-Core | 4,492 |
| Qualcomm Technologies, Inc SM8150 | 4,491 |
| AMD Athlon 3000G | 4,480 |
| vendor Kirin820 | 4,472 |
| MediaTek MT6789 | 4,471 |
| Intel Core i5-3450 @ 3.10GHz | 4,460 |
| Intel Core i5-4570R @ 2.70GHz | 4,459 |
| Intel Xeon E5-1603 v3 @ 2.80GHz | 4,458 |
| Intel Pentium 6805 @ 1.10GHz | 4,448 |
| Intel Celeron G6900 | 4,444 |
| Intel Core i7-2820QM @ 2.30GHz | 4,434 |
| AMD Athlon PRO 300GE | 4,432 |
| Intel Xeon X5647 @ 2.93GHz | 4,431 |
| Intel Core i3-7101E @ 3.90GHz | 4,430 |
| Qualcomm Technologies, Inc SM8150P | 4,425 |
| AMD Athlon 220GE | 4,424 |
| Intel Xeon E5-2609 v3 @ 1.90GHz | 4,423 |
| Intel Xeon L5639 @ 2.13GHz | 4,419 |
| Intel Core i3-6320 @ 3.90GHz | 4,398 |
| Intel Pentium Gold G6600 @ 4.20GHz | 4,396 |
| Intel Core i3-8121U @ 2.20GHz | 4,393 |
| MT6875 | 4,393 |
| AMD Opteron 4386 | 4,378 |
| Intel Pentium Gold G6505 @ 4.20GHz | 4,378 |
| Intel Core i5-4440S @ 2.80GHz | 4,367 |
| Intel Core i7-2760QM @ 2.40GHz | 4,367 |
| Intel Core i5-3470S @ 2.90GHz | 4,366 |
| Intel Core i3-6300 @ 3.80GHz | 4,363 |

| | |
|------------------------------------|-------|
| AMD FX-6130 Six-Core | 4,353 |
| Qualcomm Technologies, Inc SDM750G | 4,350 |
| Intel Core i5-4670T @ 2.30GHz | 4,345 |
| Intel Core i7-2920XM @ 2.50GHz | 4,344 |
| Intel Core i3-7100 @ 3.90GHz | 4,343 |
| Snapdragon 8cx @ 2.84 GHz | 4,326 |
| Apple A11 Bionic | 4,324 |
| Intel Core i5-6400T @ 2.20GHz | 4,320 |
| Intel Core i5-3450S @ 2.80GHz | 4,315 |
| AMD Athlon 300GE | 4,301 |
| Intel Celeron N5095A @ 2.00GHz | 4,292 |
| Hisilicon Kirin980 | 4,286 |
| AMD Athlon 320GE | 4,285 |
| Intel Atom C3958 @ 2.00GHz | 4,281 |
| Intel Xeon E5-1607 v2 @ 3.00GHz | 4,274 |
| Intel Core i3-8109U @ 3.00GHz | 4,270 |
| Intel Pentium Gold G6405 @ 4.10GHz | 4,269 |
| Intel Core i7-7567U @ 3.50GHz | 4,266 |
| AMD FX-6330 Six-Core | 4,264 |
| Intel Core i5-6350HQ @ 2.30GHz | 4,255 |
| Intel Core i5-3350P @ 3.10GHz | 4,250 |
| Intel Xeon E5-2648L @ 1.80GHz | 4,235 |
| Intel Atom x6413E @ 1.50GHz | 4,228 |
| Intel Core i3-8140U @ 2.10GHz | 4,227 |
| Intel Core i5-3340 @ 3.10GHz | 4,225 |
| Intel Core i5-4430S @ 2.70GHz | 4,216 |
| vendor Kirin810 | 4,215 |
| Intel Core i5-3475S @ 2.90GHz | 4,214 |
| Intel Core i5-7287U @ 3.30GHz | 4,199 |
| AMD Ryzen 3 PRO 2100GE | 4,187 |
| AMD Ryzen Embedded R1606G | 4,186 |
| Intel Celeron J6413 @ 1.80GHz | 4,186 |
| AMD FX-6300 Six-Core | 4,185 |
| Intel Core i5-2550K @ 3.40GHz | 4,184 |
| Intel Pentium J6426 @ 2.00GHz | 4,176 |
| Intel Core i5-2450P @ 3.20GHz | 4,175 |
| Hisilicon Kirin985 | 4,162 |
| Intel Core i3-7300T @ 3.50GHz | 4,159 |
| Intel Core i3-6098P @ 3.60GHz | 4,154 |
| Intel Core i3-6100 @ 3.70GHz | 4,154 |
| Qualcomm Technologies, Inc SM6375 | 4,152 |
| Intel Pentium Gold G6500 @ 4.10GHz | 4,147 |
| AMD Athlon PRO 200GE | 4,139 |
| AMD Opteron 3380 | 4,134 |

| | |
|-------------------------------------|-------|
| Intel Pentium Gold G6400 @ 4.00GHz | 4,132 |
| Intel Core i7-7660U @ 2.50GHz | 4,125 |
| Intel Pentium Gold G5600F @ 3.90GHz | 4,122 |
| AMD Athlon 200GE | 4,112 |
| Intel Celeron N5105 @ 2.00GHz | 4,110 |
| Intel Core i5-2500K @ 3.30GHz | 4,110 |
| Intel Core i5-2500 @ 3.30GHz | 4,105 |
| Intel Pentium Gold G5620 @ 4.00GHz | 4,102 |
| Intel Core i5-3330 @ 3.00GHz | 4,089 |
| Intel Core i5-3340S @ 2.80GHz | 4,088 |
| MT6833P | 4,088 |
| Intel Core i3-8145UE @ 2.20GHz | 4,087 |
| ARM - 8 Core 1766 MHz | 4,080 |
| AMD FX-6200 Six-Core | 4,079 |
| MT6833V/PNZA | 4,075 |
| Intel Core i7-2720QM @ 2.20GHz | 4,074 |
| AMD Opteron 6234 | 4,072 |
| Intel Core i5-3570T @ 2.30GHz | 4,057 |
| Intel Core i7-2710QE @ 2.10GHz | 4,044 |
| AMD FX-8100 Eight-Core | 4,037 |
| Intel Xeon E3-1260L @ 2.40GHz | 4,037 |
| AMD Opteron 3365 | 4,032 |
| Intel Core i3-6300T @ 3.30GHz | 4,029 |
| Intel Celeron N5095 @ 2.00GHz | 4,028 |
| Intel Celeron G6900T | 4,024 |
| Intel Core i5-4590T @ 2.00GHz | 4,020 |
| AMD Athlon Gold 3150U | 4,012 |
| AMD Opteron 6212 | 4,007 |
| Intel Core i5-7360U @ 2.30GHz | 4,005 |
| Intel Pentium Gold G6500T @ 3.50GHz | 4,005 |
| MT6833V/ZA | 4,005 |
| MT6781V/CD | 3,992 |
| Intel Core i5-3335S @ 2.70GHz | 3,982 |
| Hisilicon Kirin820 | 3,974 |
| Intel Core i3-10110U @ 2.10GHz | 3,973 |
| AMD Athlon 300U | 3,970 |
| AMD Opteron 4334 | 3,949 |
| MT8789V/CT | 3,946 |
| Intel Core i7-985 @ 3.47GHz | 3,928 |
| Intel Celeron J6412 @ 2.00GHz | 3,927 |
| Intel Core i5-7260U @ 2.20GHz | 3,926 |
| Intel Core i3-1115GRE @ 3.00GHz | 3,918 |
| Intel Core i3-7101TE @ 3.40GHz | 3,911 |
| MT6781 | 3,908 |

| | |
|--|-------|
| Qualcomm Technologies, Inc SM8150_Plus | 3,907 |
| AMD Opteron 4332 HE | 3,906 |
| AMD Ryzen 3 3250U | 3,904 |
| MediaTek MT6873 | 3,899 |
| AMD Ryzen Embedded R1505G | 3,898 |
| Intel Core i5-6287U @ 3.10GHz | 3,894 |
| AMD PRO A12-8870 | 3,887 |
| Intel Xeon E3-1220 @ 3.10GHz | 3,879 |
| AMD Ryzen 3 3200U | 3,861 |
| Intel Core i7-2675QM @ 2.20GHz | 3,859 |
| AMD FX-6120 Six-Core | 3,857 |
| Intel Core i3-8145U @ 2.10GHz | 3,852 |
| MT8789V/T | 3,851 |
| Intel Xeon E5640 @ 2.67GHz | 3,848 |
| Intel Core i5-2400 @ 3.10GHz | 3,846 |
| Intel Core i5-7267U @ 3.10GHz | 3,846 |
| Intel Core i7-2840QM @ 2.40GHz | 3,842 |
| Intel Core i3-4370 @ 3.80GHz | 3,832 |
| ZHAOXIN KaiXian KX-U6780A@2.7GHz | 3,831 |
| Intel Atom x6425E @ 2.00GHz | 3,829 |
| Intel Xeon E3-1225 @ 3.10GHz | 3,829 |
| Intel Core i7-6567U @ 3.30GHz | 3,827 |
| Intel Pentium Gold G5500 @ 3.80GHz | 3,822 |
| Virtual @ 2.99GHz | 3,820 |
| Intel Core i5-3330S @ 2.70GHz | 3,813 |
| Intel Core i3-1000NG4 @ 1.10GHz | 3,798 |
| Intel Core i5-2380P @ 3.10GHz | 3,797 |
| Hisilicon Kirin 990 | 3,794 |
| Intel Core i3-7100T @ 3.40GHz | 3,794 |
| Intel Core i7-7560U @ 2.40GHz | 3,786 |
| AMD Athlon X4 845 | 3,784 |
| AMD Phenom II X6 1100T | 3,778 |
| Intel Pentium G4620 @ 3.70GHz | 3,775 |
| MT6833 | 3,769 |
| ARM Cortex-A57 8 Core 1766 MHz | 3,766 |
| Intel Pentium N6415 @ 1.20GHz | 3,760 |
| AMD PRO A12-9800 | 3,758 |
| Intel Core i7-6660U @ 2.40GHz | 3,753 |
| AMD PRO A10-8850B | 3,752 |
| Intel Xeon E5-1607 @ 3.00GHz | 3,752 |
| Intel Xeon E5-2603 v3 @ 1.60GHz | 3,752 |
| Intel Pentium Gold G6405T @ 3.50GHz | 3,746 |
| Intel Pentium Gold G5400 @ 3.70GHz | 3,734 |
| Intel Core i7-2670QM @ 2.20GHz | 3,730 |

| | |
|-------------------------------------|-------|
| Intel Xeon E5630 @ 2.53GHz | 3,730 |
| Samsung Exynos 9820 | 3,724 |
| AMD Opteron 3280 | 3,720 |
| AMD Ryzen Embedded R2312 | 3,720 |
| Intel Xeon L5638 @ 2.00GHz | 3,707 |
| AMD A8-7500 | 3,706 |
| Intel Core i7-7600U @ 2.80GHz | 3,705 |
| Intel Core i5-7300U @ 2.60GHz | 3,704 |
| AMD Ryzen 3 2200U | 3,698 |
| Intel Pentium Gold G6505T @ 3.60GHz | 3,698 |
| AMD Opteron 6174 | 3,697 |
| AMD Phenom II X6 1090T | 3,692 |
| AMD FX-6100 Six-Core | 3,686 |
| AMD PRO A10-9700 | 3,680 |
| Intel Pentium Gold G5600 @ 3.90GHz | 3,667 |
| AMD Athlon X4 880K | 3,664 |
| AMD A9-9820 | 3,662 |
| Intel Core i5-2320 @ 3.00GHz | 3,662 |
| Intel Core i7-7500U @ 2.70GHz | 3,653 |
| Intel Core i5-2310 @ 2.90GHz | 3,647 |
| Intel Core i3-8130U @ 2.20GHz | 3,634 |
| Samsung Exynos 9825 | 3,628 |
| Snapdragon 7c @ 1.96 GHz | 3,628 |
| DG1301SML87HY | 3,624 |
| Intel Core i3-6100T @ 3.20GHz | 3,620 |
| Intel Pentium G4600 @ 3.60GHz | 3,616 |
| Intel Core i7-6650U @ 2.20GHz | 3,613 |
| Intel Pentium Gold G5420 @ 3.80GHz | 3,602 |
| Intel Pentium Gold G5600T @ 3.30GHz | 3,601 |
| Intel Core i5-4460T @ 1.90GHz | 3,597 |
| MT6853V/TNZA | 3,592 |
| Samsung Exynos 9810 | 3,588 |
| Intel Pentium Gold G6400T @ 3.40GHz | 3,587 |
| MT6853V/ZA | 3,577 |
| AMD Embedded R-Series RX-421ND | 3,575 |
| Intel Core i3-4170 @ 3.70GHz | 3,574 |
| AMD Opteron 6176 SE | 3,564 |
| Intel Core i3-4360 @ 3.70GHz | 3,564 |
| Virtual @ 3.14GHz | 3,561 |
| AMD Athlon X4 950 | 3,550 |
| Intel Core i3-4330 @ 3.50GHz | 3,541 |
| Intel Core i3-4340 @ 3.60GHz | 3,536 |
| Intel Xeon W3580 @ 3.33GHz | 3,535 |
| AMD Ryzen Embedded V1202B | 3,532 |
| Intel Xeon E5620 @ 2.40GHz | 3,531 |

| | |
|--|-------|
| MT6833V/NZA | 3,522 |
| AMD A10-9700 | 3,521 |
| Intel Core i7-2630QM @ 2.00GHz | 3,520 |
| MT6785 | 3,520 |
| Intel Pentium G4560 @ 3.50GHz | 3,519 |
| Intel Xeon E5-2418L @ 2.00GHz | 3,518 |
| Intel Core i3-4160 @ 3.60GHz | 3,512 |
| Intel Pentium Gold G5420T @ 3.20GHz | 3,508 |
| Intel Xeon E5-2407 v2 @ 2.40GHz | 3,504 |
| AMD A8-7680 | 3,501 |
| AMD Opteron 4365 EE | 3,485 |
| Intel Core i5-6267U @ 2.90GHz | 3,485 |
| AMD A10-7890K | 3,482 |
| AMD Opteron 6164 HE | 3,478 |
| Intel Core i7-6600U @ 2.60GHz | 3,475 |
| Intel Xeon E5-2609 v2 @ 2.50GHz | 3,466 |
| AMD PRO A10-8770 | 3,465 |
| MediaTek MT6785V/CD | 3,463 |
| Intel Core i5-4340M @ 2.90GHz | 3,461 |
| Intel Core i3-4350 @ 3.60GHz | 3,459 |
| Intel Core i5-L16G7 @ 1.40GHz | 3,458 |
| Snapdragon 7c Gen 2 @ 2.55 GHz | 3,457 |
| Intel Pentium Silver J5040 @ 2.00GHz | 3,453 |
| AMD A12-9800 | 3,452 |
| Intel Xeon E5-1603 @ 2.80GHz | 3,451 |
| AMD A12-9800E | 3,447 |
| Intel Xeon X5698 @ 4.40GHz | 3,447 |
| Qualcomm Technologies, Inc ATOLL-AB | 3,442 |
| Intel Core i3-7100H @ 3.00GHz | 3,430 |
| AMD A10-7870K | 3,429 |
| AMD Embedded R-Series RX-418GD Radeon R6 | 3,426 |
| Intel Core i5-2500S @ 2.70GHz | 3,426 |
| Intel Core i3-1110G4 @ 1.80GHz | 3,421 |
| AMD A10 PRO-7850B APU | 3,420 |
| Intel Pentium Silver N5020 @ 1.10GHz | 3,404 |
| Qualcomm Technologies, Inc SM7250 | 3,401 |
| AMD Athlon X4 860K | 3,400 |
| AMD Opteron 4226 | 3,400 |
| Qualcomm Technologies, Inc SDMMAGPIEP | 3,398 |
| Intel Core i5-7200U @ 2.50GHz | 3,397 |
| Intel Core i3-4360T @ 3.20GHz | 3,393 |
| Intel Xeon E5-4603 @ 2.00GHz | 3,391 |
| Intel Xeon W5580 @ 3.20GHz | 3,386 |
| AMD Athlon X4 870K | 3,383 |

| | |
|--|-------|
| AMD Opteron 6136 | 3,381 |
| Intel Core i5-2300 @ 2.80GHz | 3,379 |
| AMD Opteron X3421 APU | 3,375 |
| Intel Core i7-975 @ 3.33GHz | 3,373 |
| AMD FX-B4150 Quad-Core | 3,369 |
| AMD A10-7850K APU | 3,368 |
| Intel Core i3-7167U @ 2.80GHz | 3,368 |
| Intel Core i3-4370T @ 3.30GHz | 3,361 |
| AMD Phenom II X6 1065T | 3,352 |
| Intel Celeron N5100 @ 1.10GHz | 3,351 |
| Intel Core i3-4150 @ 3.50GHz | 3,350 |
| Qualcomm Technologies, Inc SDM765G 5G | 3,347 |
| Intel Xeon W3565 @ 3.20GHz | 3,345 |
| Intel Core i7-965 @ 3.20GHz | 3,341 |
| AMD Phenom II X6 1405T | 3,335 |
| Qualcomm Technologies, Inc SM7225 | 3,328 |
| AMD FX-4150 Quad-Core | 3,327 |
| Intel Xeon D-1520 @ 2.20GHz | 3,324 |
| AMD FX-9830P | 3,320 |
| Intel Core i7-6560U @ 2.20GHz | 3,320 |
| Intel Core i3-6100E @ 2.70GHz | 3,315 |
| Qualcomm Technologies, Inc KHAJE | 3,310 |
| MediaTek MT6853T | 3,307 |
| Qualcomm Technologies, Inc LAGOON | 3,306 |
| Intel Core i7-6498DU @ 2.50GHz | 3,303 |
| AMD Embedded R-Series RX-421BD | 3,302 |
| Intel Core i3-4130 @ 3.40GHz | 3,302 |
| AMD Phenom II X6 1075T | 3,299 |
| AMD Athlon X4 840 | 3,298 |
| Intel Xeon L5609 @ 1.87GHz | 3,298 |
| AMD A10-7860K | 3,296 |
| Qualcomm Technologies, Inc SDM730G AIE | 3,293 |
| AMD Athlon Gold 3150C | 3,292 |
| AMD A8-9600 | 3,290 |
| AMD PRO A8-9600 | 3,285 |
| Intel Core i7-6500U @ 2.50GHz | 3,275 |
| Intel Core i7-960 @ 3.20GHz | 3,275 |
| Intel Core i3-10110Y @ 1.00GHz | 3,269 |
| Qualcomm Technologies, Inc SM7125 | 3,263 |
| Qualcomm Technologies, Inc LITO | 3,261 |
| Intel Pentium Gold G5500T @ 3.20GHz | 3,259 |
| MT6853V/NZA | 3,258 |
| Intel Core i5-4400E @ 2.70GHz | 3,251 |
| Intel Xeon X3480 @ 3.07GHz | 3,250 |

| | |
|--------------------------------------|-------|
| Intel Xeon X5570 @ 2.93GHz | 3,250 |
| AMD FX-4350 Quad-Core | 3,248 |
| AMD Phenom II X6 1055T | 3,247 |
| Intel Core i3-4570T @ 2.90GHz | 3,244 |
| AMD A10-8750 | 3,243 |
| Intel Core i5-6300U @ 2.40GHz | 3,243 |
| Intel Pentium D1508 @ 2.20GHz | 3,240 |
| Intel Xeon W5590 @ 3.33GHz | 3,239 |
| AMD PRO A8-8650B | 3,231 |
| Intel Xeon X3470 @ 2.93GHz | 3,229 |
| ZHAOXIN KaiXian KX-U6580@2.5GHz | 3,227 |
| Qualcomm Technologies, Inc SDM720G | 3,226 |
| AMD FX-4330 | 3,225 |
| Intel Core i7-2715QE @ 2.10GHz | 3,221 |
| MediaTek MT6785V/CC | 3,220 |
| AMD A12-9730P | 3,216 |
| AMD A10-8850 | 3,214 |
| Intel Core i7-5557U @ 3.10GHz | 3,212 |
| Qualcomm Technologies, Inc SDM845 | 3,208 |
| AMD A8-7600 APU | 3,206 |
| Intel Xeon W3550 @ 3.07GHz | 3,202 |
| AMD A10 PRO-7800B APU | 3,199 |
| Intel Core i5-6260U @ 1.80GHz | 3,198 |
| Qualcomm Technologies, Inc SM7150 | 3,187 |
| Intel Pentium Gold G5400T @ 3.10GHz | 3,185 |
| Intel Xeon W3570 @ 3.20GHz | 3,185 |
| Intel Core i7-950 @ 3.07GHz | 3,183 |
| AMD A8-7670K | 3,182 |
| Intel Core i3-4170T @ 3.20GHz | 3,181 |
| Intel Core i7-4600M @ 2.90GHz | 3,181 |
| Intel Xeon E3-1265L @ 2.40GHz | 3,181 |
| Intel Core i5-6198DU @ 2.30GHz | 3,180 |
| vendor Kirin970 | 3,180 |
| AMD A10-6800K APU | 3,179 |
| AMD A10-7800 APU | 3,175 |
| Intel Core i5-2400S @ 2.50GHz | 3,171 |
| Intel Core i5-4330M @ 2.80GHz | 3,168 |
| AMD PRO A12-9800E | 3,165 |
| Intel Pentium Silver N6000 @ 1.10GHz | 3,163 |
| Intel Xeon Gold 6262V @ 1.90GHz | 3,161 |
| Intel Core i5-4570T @ 2.90GHz | 3,160 |
| AMD A10-7700K APU | 3,156 |
| Intel Core i5-6360U @ 2.00GHz | 3,150 |
| Intel Core i3-4160T @ 3.10GHz | 3,137 |

| | |
|--------------------------------------|-------|
| Intel Core i5-4200H @ 2.80GHz | 3,134 |
| Intel Pentium G4600T @ 3.00GHz | 3,130 |
| Intel Xeon X5560 @ 2.80GHz | 3,124 |
| Intel Core i5-5287U @ 2.90GHz | 3,122 |
| AMD FX-4170 Quad-Core | 3,115 |
| Intel Core i5-4310M @ 2.70GHz | 3,112 |
| AMD FX-4200 Quad-Core | 3,109 |
| AMD Ryzen Embedded R1305G | 3,109 |
| Intel Core i5-4570TE @ 2.70GHz | 3,106 |
| Qualcomm Technologies, Inc SDMMAGPIE | 3,102 |
| AMD PRO A10-8770E | 3,101 |
| AMD A10-6700 APU | 3,099 |
| Intel Core i3-4330T @ 3.00GHz | 3,098 |
| Intel Core i7-870 @ 2.93GHz | 3,096 |
| MT8786V/CA | 3,095 |
| AMD FX-870K Quad Core | 3,094 |
| Intel Core i7-875K @ 2.93GHz | 3,089 |
| Intel Core i3-6100TE @ 2.70GHz | 3,085 |
| Intel Core i7-880 @ 3.07GHz | 3,081 |
| MT6771V/CL | 3,079 |
| AMD A8-7650K | 3,076 |
| Rockchip RK3399 | 3,075 |
| AMD PRO A12-8870E | 3,070 |
| AMD Opteron 2435 | 3,061 |
| Intel Core i5-24050S @ 2.50GHz | 3,061 |
| AMD A10-6790K APU | 3,060 |
| Intel Core i7-2635QM @ 2.00GHz | 3,059 |
| AMD Phenom II X6 1045T | 3,050 |
| Intel Pentium Silver J5005 @ 1.50GHz | 3,049 |
| AMD Ryzen 3 3250C | 3,044 |
| AMD FX-4320 | 3,043 |
| AMD Opteron X3418 APU | 3,043 |
| Intel Core i5-5257U @ 2.70GHz | 3,043 |
| Intel Core i3-6100H @ 2.70GHz | 3,041 |
| Intel Core i7-4610M @ 3.00GHz | 3,041 |
| Intel Xeon W3530 @ 2.80GHz | 3,040 |
| Intel Core i5-4300M @ 2.60GHz | 3,037 |
| Snapdragon 845 @ 2.8 GHz | 3,034 |
| Snapdragon 7c @ 2.40 GHz | 3,033 |
| Intel Core i7-4578U @ 3.00GHz | 3,031 |
| Intel Xeon W3540 @ 2.93GHz | 3,031 |
| Intel Core i7-5650U @ 2.20GHz | 3,030 |
| Intel Pentium GOLD 6500Y @ 1.10GHz | 3,023 |
| Intel Core i7-4558U @ 2.80GHz | 3,021 |

| | |
|-----------------------------------|-------|
| Intel Core i5-4308U @ 2.80GHz | 3,008 |
| Intel Core i5-6200U @ 2.30GHz | 3,008 |
| SMDK4x12 | 3,006 |
| Intel Core i5-4210H @ 2.90GHz | 2,999 |
| AMD Athlon Silver 3050U | 2,998 |
| AMD PRO A8-8670E | 2,989 |
| Intel Celeron J4125 @ 2.00GHz | 2,987 |
| Hisilicon Kirin810 | 2,986 |
| Intel Core i3-7130U @ 2.70GHz | 2,986 |
| Intel Xeon L5630 @ 2.13GHz | 2,985 |
| AMD A8-6600K APU | 2,983 |
| Intel Core i3-10100Y @ 1.30GHz | 2,983 |
| Qualcomm Technologies, Inc SM4350 | 2,983 |
| AMD FX-670K Quad-Core | 2,980 |
| Intel Core i5-2405S @ 2.50GHz | 2,980 |
| Samsung Exynos 8895 | 2,979 |
| Intel Xeon E5-2637 @ 3.00GHz | 2,978 |
| Intel Core i7-5600U @ 2.60GHz | 2,976 |
| Intel Xeon X5550 @ 2.67GHz | 2,974 |
| AMD Phenom II X6 1035T | 2,970 |
| AMD Athlon Silver 3050e | 2,964 |
| AMD A10-5800K APU | 2,962 |
| AMD FX-4300 Quad-Core | 2,960 |
| Intel Core i5-3470T @ 2.90GHz | 2,957 |
| Unisoc ums9230T | 2,955 |
| Intel Pentium G4520 @ 3.60GHz | 2,952 |
| Intel Core i7-4560U @ 1.60GHz | 2,950 |
| AMD A10-9700E | 2,947 |
| Unisoc ums9230H | 2,947 |
| AMD A10-6800B APU | 2,944 |
| Intel Core i5-2500T @ 2.30GHz | 2,942 |
| Intel Core i7-860 @ 2.80GHz | 2,938 |
| AMD A10-5800B APU | 2,936 |
| AMD Opteron 2431 | 2,936 |
| Hisilicon Kirin 955 | 2,936 |
| Intel Core m3-8100Y @ 1.10GHz | 2,936 |
| Intel Core i5-3380M @ 2.90GHz | 2,934 |
| AMD Opteron 6128 HE | 2,932 |
| AMD Athlon X4 760K Quad Core | 2,927 |
| Intel Core i7-940 @ 2.93GHz | 2,920 |
| Intel Core i7-3540M @ 3.00GHz | 2,918 |
| AMD PRO A10-8750B | 2,911 |
| Intel Pentium G4560T @ 2.90GHz | 2,909 |
| HiSilicon Kirin 970 | 2,908 |
| Intel Core i7-5550U @ 2.00GHz | 2,908 |

| | |
|-------------------------------------|-------|
| Intel Atom x6425RE @ 1.90GHz | 2,903 |
| AMD Athlon X4 830 | 2,901 |
| Intel Celeron J4105 @ 1.50GHz | 2,901 |
| AMD A10-9630P | 2,899 |
| AMD PRO A10-9700E | 2,898 |
| MT8786V/N | 2,896 |
| Intel Core i3-4150T @ 3.00GHz | 2,894 |
| Intel Core i3-4350T @ 3.10GHz | 2,888 |
| Intel Core i3-4130T @ 2.90GHz | 2,883 |
| MediaTek MT6779V/CE | 2,881 |
| Intel Core i7-930 @ 2.80GHz | 2,880 |
| Intel Xeon E5-2403 v2 @ 1.80GHz | 2,873 |
| AMD Opteron 4184 | 2,872 |
| AMD A8-6500B APU | 2,870 |
| AMD A8 PRO-7600B APU | 2,866 |
| Intel Core i5-3360M @ 2.80GHz | 2,866 |
| Intel Core i5-4210M @ 2.60GHz | 2,866 |
| AMD FX-7600P APU | 2,856 |
| Intel Core i7-3520M @ 2.90GHz | 2,853 |
| Intel Xeon X3460 @ 2.80GHz | 2,850 |
| Intel Celeron G5905 @ 3.50GHz | 2,847 |
| vendor Kirin710 | 2,843 |
| AMD Phenom II X4 980 | 2,839 |
| Intel Core i5-4278U @ 2.60GHz | 2,833 |
| AMD A8-6500 APU | 2,827 |
| AMD Opteron 6128 | 2,826 |
| AMD Opteron 3350 HE | 2,825 |
| AMD A8-5600K APU | 2,819 |
| Intel Xeon X3450 @ 2.67GHz | 2,818 |
| Intel Core m3-7Y32 @ 1.10GHz | 2,814 |
| AMD FX-8800P | 2,813 |
| Intel Xeon W3520 @ 2.67GHz | 2,804 |
| Intel Core i7-860S @ 2.53GHz | 2,796 |
| Intel Core i3-6157U @ 2.40GHz | 2,792 |
| Intel Core i5-8210Y @ 1.60GHz | 2,792 |
| AMD Athlon X4 750K Quad Core | 2,790 |
| AMD Opteron 6172 | 2,789 |
| Intel Core i5-7Y57 @ 1.20GHz | 2,789 |
| Intel Core i7-870S @ 2.67GHz | 2,786 |
| Intel Core i7-920 @ 2.67GHz | 2,782 |
| Intel Core2 Extreme X9775 @ 3.20GHz | 2,780 |
| Intel Core i5-4200M @ 2.50GHz | 2,779 |
| Intel Atom C2750 @ 2.40GHz | 2,778 |
| AMD A8-8650 | 2,774 |

| | |
|---------------------------------------|-------|
| Unisoc T612 | 2,774 |
| MT6768G | 2,772 |
| Qualcomm Technologies, Inc SM6150 | 2,760 |
| Intel Core i5-7Y54 @ 1.20GHz | 2,759 |
| Intel Xeon X5470 @ 3.33GHz | 2,757 |
| Intel Core 860 @ 2.80GHz | 2,754 |
| Intel Xeon E5-2603 v2 @ 1.80GHz | 2,751 |
| Intel Core i7-5500U @ 2.40GHz | 2,750 |
| Intel Pentium G4500 @ 3.50GHz | 2,747 |
| Intel Core i5-5300U @ 2.30GHz | 2,746 |
| AMD A10-5700 APU | 2,745 |
| AMD PRO A12-9800B | 2,741 |
| T618 | 2,739 |
| Unisoc T610 | 2,739 |
| Intel Xeon E5540 @ 2.53GHz | 2,738 |
| Intel Xeon X3440 @ 2.53GHz | 2,731 |
| AMD RX-427BB | 2,729 |
| Intel Xeon E5-2407 @ 2.20GHz | 2,729 |
| AMD RX-425BB | 2,724 |
| Intel Celeron G5925 @ 3.60GHz | 2,721 |
| ARM Phytium,FT-2000/4 8 Core 2300 MHz | 2,720 |
| AMD A6-9400 | 2,717 |
| Intel Core i3-7100U @ 2.40GHz | 2,717 |
| Intel Celeron G4950 @ 3.30GHz | 2,714 |
| Qualcomm Technologies, Inc MSM8998 | 2,712 |
| AMD Ryzen Embedded R1600 | 2,710 |
| HiSilicon Kirin 960 | 2,708 |
| Intel Celeron J4115 @ 1.80GHz | 2,708 |
| Intel Xeon X5492 @ 3.40GHz | 2,705 |
| Intel Core i7-7Y75 @ 1.30GHz | 2,703 |
| AMD Phenom II X4 B65 | 2,690 |
| Intel Core i7-4600U @ 2.10GHz | 2,687 |
| AMD FX-770K Quad-Core | 2,686 |
| Intel Xeon E5607 @ 2.27GHz | 2,686 |
| Intel Celeron G5900 @ 3.40GHz | 2,684 |
| AMD Athlon X4 740 Quad Core | 2,683 |
| Intel Core i5-4402E @ 1.60GHz | 2,681 |
| Intel Core i3-4110M @ 2.60GHz | 2,678 |
| ARM D2000/8 8 Core 2300 MHz | 2,674 |
| MT6769H | 2,668 |
| Intel Celeron 7305 | 2,665 |
| HiSilicon Kirin970 | 2,664 |
| AMD 3015e | 2,663 |
| MediaTek MT6779V/CV | 2,659 |

| | |
|--------------------------------------|-------|
| Intel Core i5-3340M @ 2.70GHz | 2,658 |
| Intel Core2 Extreme X9770 @ 3.20GHz | 2,658 |
| Intel Core i3-3250T @ 3.00GHz | 2,650 |
| Snapdragon 850 @ 2.96 GHz | 2,649 |
| AMD A8-5500B APU | 2,645 |
| AMD Phenom II X4 970 | 2,644 |
| Intel Core i5-4288U @ 2.60GHz | 2,641 |
| MT6769V/CZ | 2,641 |
| Intel Core i5-3320M @ 2.60GHz | 2,638 |
| Intel Xeon X5482 @ 3.20GHz | 2,636 |
| Intel Core i5-5350U @ 1.80GHz | 2,633 |
| AMD FX-4130 Quad-Core | 2,632 |
| MT8788 | 2,627 |
| Intel Core i3-6100U @ 2.30GHz | 2,624 |
| Intel Xeon E5530 @ 2.40GHz | 2,624 |
| Intel Pentium Silver N5030 @ 1.10GHz | 2,623 |
| Intel Xeon E5-2609 @ 2.40GHz | 2,623 |
| AMD A12-9720P | 2,622 |
| Intel Celeron G5900T @ 3.20GHz | 2,620 |
| Intel Core i7-3687U @ 2.10GHz | 2,619 |
| AMD FX-7600P | 2,611 |
| Intel Core i5-3610ME @ 2.70GHz | 2,608 |
| Intel Core m3-7Y30 @ 1.00GHz | 2,607 |
| AMD Athlon II X4 559 | 2,602 |
| AMD PRO A10-9700B | 2,602 |
| Intel Pentium G4400 @ 3.30GHz | 2,597 |
| Intel Xeon L3426 @ 1.87GHz | 2,590 |
| Intel Core i5-760 @ 2.80GHz | 2,589 |
| Intel Core i3-5157U @ 2.50GHz | 2,588 |
| Intel Pentium Silver N5000 @ 1.10GHz | 2,583 |
| AMD Phenom II X4 965 | 2,582 |
| AMD Phenom II X4 975 | 2,581 |
| AMD PRO A12-8800B | 2,580 |
| Intel Core i5-680 @ 3.60GHz | 2,580 |
| Intel Core i7-4510U @ 2.00GHz | 2,576 |
| Intel Celeron G4930 @ 3.20GHz | 2,571 |
| Intel Core i5-4258U @ 2.40GHz | 2,571 |
| AMD FX-4100 Quad-Core | 2,569 |
| Intel Xeon X5460 @ 3.16GHz | 2,569 |
| AMD Athlon II X4 557 | 2,567 |
| AMD A8-5500 APU | 2,565 |
| Intel Core i3-7020U @ 2.30GHz | 2,565 |
| MediaTek MT6771V/CT | 2,564 |
| Qualcomm Technologies, Inc SDM710 | 2,560 |

| | |
|--|-------|
| MediaTek MT6779V/CU | 2,556 |
| Unisoc ums512 | 2,553 |
| AMD A10-9620P | 2,548 |
| AMD Phenom II X4 B60 | 2,546 |
| Qualcomm Technologies, Inc SM6225 | 2,539 |
| AMD Phenom II X4 B99 | 2,536 |
| Intel Core i7-8500Y @ 1.50GHz | 2,524 |
| Intel Xeon L5530 @ 2.40GHz | 2,522 |
| Intel Core i3-7102E @ 2.10GHz | 2,521 |
| Intel Core i5-4310U @ 2.00GHz | 2,521 |
| Intel Celeron N4120 @ 1.10GHz | 2,520 |
| Intel Core i5-3230M @ 2.60GHz | 2,519 |
| Intel Xeon X3370 @ 3.00GHz | 2,518 |
| Intel Core i5-670 @ 3.47GHz | 2,513 |
| Apple A9X | 2,508 |
| Intel Core i5-5200U @ 2.20GHz | 2,508 |
| MT6769V/CT | 2,506 |
| Intel Xeon E5520 @ 2.27GHz | 2,505 |
| Intel Core i7-2640M @ 2.80GHz | 2,502 |
| Intel Core i5-4300U @ 1.90GHz | 2,500 |
| Intel Core i5-5250U @ 1.60GHz | 2,500 |
| AMD Phenom II X4 B97 | 2,499 |
| Intel Core i5-750 @ 2.67GHz | 2,497 |
| Intel Xeon L7455 @ 2.13GHz | 2,494 |
| Intel Xeon E5450 @ 3.00GHz | 2,487 |
| T610-Unisoc | 2,485 |
| Intel Celeron G5920 @ 3.50GHz | 2,482 |
| Intel Core i3-4100M @ 2.50GHz | 2,482 |
| MediaTek MT6771V/C | 2,480 |
| AMD Opteron 8439 SE | 2,479 |
| AMD Phenom II X4 B55 | 2,477 |
| MediaTek MT6769V/CU | 2,477 |
| Intel Core i5-3210M @ 2.50GHz | 2,472 |
| Intel Core i7-4500U @ 1.80GHz | 2,469 |
| Samsung Exynos 8890 | 2,469 |
| AMD Athlon X4 750 Quad Core | 2,459 |
| AMD Phenom II X4 955 | 2,459 |
| Intel Xeon D-1602 @ 2.50GHz | 2,459 |
| Intel Xeon E3-1220L V2 @ 2.30GHz | 2,452 |
| Samsung A04S EUR OPEN REV03C board based on EXYNOS | 2,452 |
| Intel Core i5-661 @ 3.33GHz | 2,449 |
| Unisoc T700 | 2,449 |
| Intel Core i7-4610Y @ 1.70GHz | 2,446 |
| Unisoc T606 | 2,446 |
| Qualcomm Technologies, Inc SDM712 | 2,443 |

| | |
|-------------------------------------|-------|
| AMD 3020e | 2,441 |
| AMD Athlon II X4 650 | 2,440 |
| Qualcomm Technologies, Inc BENGALP | 2,440 |
| AMD Athlon II X4 555 | 2,439 |
| Intel Celeron G4900 @ 3.10GHz | 2,437 |
| Intel Core2 Extreme X9650 @ 3.00GHz | 2,435 |
| Intel Core2 Quad Q9650 @ 3.00GHz | 2,435 |
| AMD FX-9800P | 2,434 |
| Intel Celeron N4100 @ 1.10GHz | 2,431 |
| Intel Pentium G3470 @ 3.60GHz | 2,428 |
| Intel Pentium J4205 @ 1.50GHz | 2,428 |
| Intel Core i5-4350U @ 1.40GHz | 2,425 |
| Intel Core i7-2620M @ 2.70GHz | 2,424 |
| Qualcomm Technologies, Inc SDM670 | 2,422 |
| Unisoc ums9230 | 2,419 |
| AMD Athlon II X4 553 | 2,418 |
| Intel Xeon X5450 @ 3.00GHz | 2,418 |
| Qualcomm Technologies, Inc SDA660 | 2,415 |
| Snapdragon 662 | 2,414 |
| AMD A12-9700P | 2,412 |
| Intel Celeron G4920 @ 3.20GHz | 2,406 |
| Intel Atom C3558 @ 2.20GHz | 2,405 |
| Intel Core i3-3250 @ 3.50GHz | 2,405 |
| Hisilicon Kirin710 | 2,404 |
| MediaTek MT6769Z | 2,397 |
| AMD PRO A10-8730B | 2,394 |
| AMD PRO A8-9600B | 2,387 |
| AMD Opteron 4170 HE | 2,382 |
| Intel Core i7-4650U @ 1.70GHz | 2,379 |
| Intel Pentium 6405U @ 2.40GHz | 2,379 |
| Intel Celeron N4505 @ 2.00GHz | 2,378 |
| Intel Core i7-3667U @ 2.00GHz | 2,378 |
| Intel Pentium G4500T @ 3.00GHz | 2,378 |
| AMD Phenom II X4 977 | 2,377 |
| Intel Core i5-2390T @ 2.70GHz | 2,375 |
| MediaTek MT6769T | 2,375 |
| Qualcomm Technologies, Inc BENGAL | 2,372 |
| Intel Celeron G3950 @ 3.00GHz | 2,369 |
| Intel Core i5-660 @ 3.33GHz | 2,367 |
| Intel Core m5-6Y57 @ 1.10GHz | 2,367 |
| Intel Xeon E5-2603 @ 1.80GHz | 2,362 |
| Intel Xeon E5440 @ 2.83GHz | 2,361 |
| AMD Phenom II X4 840 | 2,359 |
| Apple A8X | 2,357 |

| | |
|-------------------------------------|-------|
| Intel Atom C2758 @ 2.40GHz | 2,356 |
| Qualcomm Technologies, Inc TRINKET | 2,355 |
| AMD Phenom II X4 B95 | 2,353 |
| Intel Xeon X3360 @ 2.83GHz | 2,351 |
| Intel Core i3-6102E @ 1.90GHz | 2,349 |
| Intel Core2 Extreme X9750 @ 3.16GHz | 2,348 |
| AMD Opteron 4130 | 2,347 |
| Intel Core m7-6Y75 @ 1.20GHz | 2,346 |
| AMD Athlon II X4 645 | 2,344 |
| AMD Phenom II X4 B35 | 2,341 |
| AMD Athlon II X4 651 Quad-Core | 2,338 |
| Intel Core i5-4260U @ 1.40GHz | 2,337 |
| MediaTek MT6771V/W | 2,334 |
| MediaTek MT6769V/CB | 2,333 |
| Virtual @ 2.55GHz | 2,332 |
| Intel Xeon X5365 @ 3.00GHz | 2,331 |
| AMD A8-3850 APU | 2,330 |
| Intel Pentium G4400T @ 2.90GHz | 2,330 |
| Unisoc T618 | 2,330 |
| Intel Xeon E5606 @ 2.13GHz | 2,326 |
| Intel Core i7-3517UE @ 1.70GHz | 2,320 |
| Qualcomm Technologies, Inc SDM665 | 2,317 |
| MediaTek MT6771V/WT | 2,315 |
| AMD A10-6700T APU | 2,311 |
| AMD A8-3870K APU | 2,310 |
| AMD Phenom II X4 945 | 2,310 |
| Intel Celeron G3920 @ 2.90GHz | 2,310 |
| Intel Core i5-2540M @ 2.60GHz | 2,308 |
| Intel Xeon X3380 @ 3.16GHz | 2,308 |
| AMD Phenom II X4 850 | 2,307 |
| Intel Core i3-2140 @ 3.50GHz | 2,307 |
| Intel Xeon X3363 @ 2.83GHz | 2,307 |
| Intel Xeon X3430 @ 2.40GHz | 2,307 |
| Intel Xeon L3360 @ 2.83GHz | 2,306 |
| AMD Phenom II X4 840T | 2,305 |
| Intel Core i5-4210U @ 1.70GHz | 2,305 |
| T700-Unisoc | 2,305 |
| AMD Phenom II X4 B70 | 2,303 |
| Intel Core i5-3437U @ 1.90GHz | 2,303 |
| Qualcomm Technologies, Inc SDM660 | 2,303 |
| Intel Core2 Quad Q9550 @ 2.83GHz | 2,302 |
| AMD Phenom II X4 B50 | 2,300 |
| MT6771V/WL | 2,300 |
| AMD PRO A10-8700B | 2,299 |

| | |
|-------------------------------------|-------|
| AMD PRO A12-8830B | 2,297 |
| Intel Core i3-3245 @ 3.40GHz | 2,295 |
| Intel Core i3-3240 @ 3.40GHz | 2,294 |
| Intel Core2 Extreme Q6850 @ 3.00GHz | 2,292 |
| Intel Xeon E5472 @ 3.00GHz | 2,286 |
| Intel Celeron G4930T @ 3.00GHz | 2,284 |
| Intel Pentium 1403 v2 @ 2.60GHz | 2,284 |
| AMD Opteron 3260 HE | 2,283 |
| Intel Xeon E5-2403 @ 1.80GHz | 2,280 |
| AMD Phenom II X4 940 | 2,278 |
| Intel Pentium 4417U @ 2.30GHz | 2,278 |
| AMD Phenom II X4 960T | 2,277 |
| Intel Celeron G4900T @ 2.90GHz | 2,277 |
| Intel Core i3-6006U @ 2.00GHz | 2,275 |
| Intel Xeon L5520 @ 2.27GHz | 2,274 |
| Intel Core i7-3537U @ 2.00GHz | 2,273 |
| Intel Core i7-4550U @ 1.50GHz | 2,272 |
| Intel Core m5-6Y54 @ 1.10GHz | 2,271 |
| Intel Pentium 5405U @ 2.30GHz | 2,267 |
| Intel Core i5-8200Y @ 1.30GHz | 2,262 |
| Intel Xeon L5430 @ 2.66GHz | 2,260 |
| AMD A10-9600P | 2,259 |
| AMD Athlon II X4 641 Quad-Core | 2,258 |
| Intel Core i7-940XM @ 2.13GHz | 2,258 |
| Intel Celeron J3455 @ 1.50GHz | 2,256 |
| MediaTek MT6768V/CA | 2,255 |
| mt6779 | 2,255 |
| AMD Athlon II X4 638 Quad-Core | 2,250 |
| Intel Celeron G3930 @ 2.90GHz | 2,250 |
| Intel Atom T5700 @ 1.70GHz | 2,246 |
| Intel Celeron N6211 @ 1.20GHz | 2,245 |
| Intel Core i3-3225 @ 3.30GHz | 2,242 |
| AMD A8-8600P | 2,240 |
| Intel Core i3-3220 @ 3.30GHz | 2,239 |
| AMD Phenom II X4 B40 | 2,238 |
| AMD A10-8700P | 2,236 |
| AMD Phenom II X4 B45 | 2,233 |
| Intel Core i5-2520M @ 2.50GHz | 2,230 |
| Intel Xeon X3353 @ 2.66GHz | 2,229 |
| MT6769V | 2,229 |
| MT6969T | 2,228 |
| Intel Core i3-5020U @ 2.20GHz | 2,225 |
| Intel Core i5-650 @ 3.20GHz | 2,220 |
| Intel Celeron G3930TE @ 2.70GHz | 2,218 |

| | |
|-------------------------------------|-------|
| Intel Xeon X5472 @ 3.00GHz | 2,218 |
| Intel Xeon E5430 @ 2.66GHz | 2,210 |
| AMD Athlon II X4 640 | 2,208 |
| AMD Phenom II X4 973 | 2,204 |
| AArch64 rev 2 (aarch64) | 2,201 |
| Intel Core i5-3427U @ 1.80GHz | 2,200 |
| Intel Core M-5Y51 @ 1.10GHz | 2,198 |
| AMD Phenom II X4 925 | 2,196 |
| Intel Core i5-4250U @ 1.30GHz | 2,196 |
| Intel Core2 Quad Q9500 @ 2.83GHz | 2,196 |
| Intel Core i3-21050 @ 3.10GHz | 2,193 |
| MediaTek MT6769V/WB | 2,192 |
| Intel Pentium G3460 @ 3.50GHz | 2,191 |
| Intel Pentium G4400TE @ 2.40GHz | 2,190 |
| AMD A8-3820 APU | 2,188 |
| Intel Core i5-4200U @ 1.60GHz | 2,188 |
| Intel Core i3-5010U @ 2.10GHz | 2,182 |
| Intel Pentium 4415U @ 2.30GHz | 2,182 |
| Qualcomm Technologies, Inc APQ8094 | 2,182 |
| Intel Celeron G3900 @ 2.80GHz | 2,181 |
| Samsung Exynos 9610 | 2,179 |
| Intel Atom C2750 @ 2.41GHz | 2,174 |
| Qualcomm Technologies, Inc SDM662 | 2,166 |
| Intel Pentium N4200 @ 1.10GHz | 2,159 |
| Intel Xeon X3350 @ 2.66GHz | 2,158 |
| MediaTek MT6797X | 2,158 |
| Intel Celeron J3455E @ 1.50GHz | 2,157 |
| AMD A8-7200P | 2,154 |
| AMD FirePro A320 APU | 2,153 |
| Intel Core m3-6Y30 @ 0.90GHz | 2,153 |
| AMD Athlon II X4 635 | 2,148 |
| Intel Core2 Extreme Q6800 @ 2.93GHz | 2,145 |
| Intel Pentium G3450 @ 3.40GHz | 2,142 |
| Intel Core i3-3210 @ 3.20GHz | 2,141 |
| Intel Xeon E3-1220L @ 2.20GHz | 2,138 |
| Intel Core i5-2560M @ 2.70GHz | 2,131 |
| Qualcomm Technologies, Inc SM6125 | 2,131 |
| MediaTek MT6763V/CE | 2,130 |
| Intel Pentium G3440 @ 3.30GHz | 2,129 |
| Intel Pentium G3430 @ 3.30GHz | 2,127 |
| AMD A10-7400P | 2,126 |
| UIS7862A | 2,125 |
| Intel Core2 Quad Q9450 @ 2.66GHz | 2,124 |
| AMD Athlon II X4 630 | 2,123 |

| | |
|---------------------------------------|-------|
| AMD Athlon X4 640 | 2,115 |
| Hardkernel ODROID-N2Plus | 2,115 |
| AMD Athlon X4 730 | 2,113 |
| Intel Core i5-2415M @ 2.30GHz | 2,113 |
| Intel Core i7-3517U @ 1.90GHz | 2,110 |
| AMD Phenom II X4 B25 | 2,108 |
| Intel Core i5-2435M @ 2.40GHz | 2,107 |
| Intel Pentium G3440T @ 2.80GHz | 2,107 |
| Intel Pentium 4405U @ 2.10GHz | 2,105 |
| AMD Phenom II X4 B93 | 2,104 |
| Intel Atom E3950 @ 1.60GHz | 2,103 |
| Qualcomm Technologies, Inc SM4250 | 2,103 |
| MediaTek MT6771V/WM | 2,094 |
| Intel Core i3-2125 @ 3.30GHz | 2,093 |
| Intel Pentium G2140 @ 3.30GHz | 2,092 |
| Intel Core i3-4330TE @ 2.40GHz | 2,091 |
| AMD 3015Ce | 2,089 |
| AMD PRO A8-8600B | 2,089 |
| Intel Core i5-3337U @ 1.80GHz | 2,088 |
| AMD Athlon II X4 631 Quad-Core | 2,085 |
| Intel Core2 Quad Q9400 @ 2.66GHz | 2,083 |
| AMD A6-3670 APU | 2,082 |
| AMD Phenom II X4 830 | 2,082 |
| Intel Celeron G3900T @ 2.60GHz | 2,081 |
| AMD Opteron 1389 | 2,079 |
| AMD Athlon II X4 655 | 2,078 |
| Intel Core2 Quad Q6700 @ 2.66GHz | 2,076 |
| Qualcomm Technologies, Inc SDM636 | 2,076 |
| Qualcomm Technologies, Inc BENGAL-IOT | 2,075 |
| AMD Opteron 2384 | 2,074 |
| AMD Phenom II X4 910e | 2,072 |
| Intel Pentium G3258 @ 3.20GHz | 2,071 |
| AMD Phenom II X4 820 | 2,070 |
| Intel Celeron G5905T @ 3.30GHz | 2,070 |
| Intel Xeon X3330 @ 2.66GHz | 2,069 |
| Intel Xeon E5462 @ 2.80GHz | 2,067 |
| Intel Xeon L5420 @ 2.50GHz | 2,064 |
| Intel Celeron 6305 @ 1.80GHz | 2,062 |
| Intel Pentium G3260 @ 3.30GHz | 2,062 |
| AMD Opteron 3250 HE | 2,061 |
| AMD Opteron 4162 EE | 2,058 |
| MT6765H | 2,058 |
| Apple A9 | 2,054 |
| Intel Celeron G3930T @ 2.70GHz | 2,053 |
| Intel Xeon X3230 @ 2.66GHz | 2,052 |

| | |
|---|-------|
| Intel Core2 Quad Q9505 @ 2.83GHz | 2,050 |
| Intel Core i5-2450M @ 2.50GHz | 2,049 |
| Intel Core i7-640M @ 2.80GHz | 2,037 |
| Intel Core2 Quad Q8400 @ 2.66GHz | 2,036 |
| Intel Celeron G3900E @ 2.40GHz | 2,034 |
| AMD A10-5757M APU | 2,031 |
| AMD Phenom II X4 920 | 2,031 |
| Intel Core i3-2102 @ 3.10GHz | 2,029 |
| Intel Xeon E7- 2830 @ 2.13GHz | 2,027 |
| Intel Core M-5Y71 @ 1.20GHz | 2,026 |
| Intel Core i3-5005U @ 2.00GHz | 2,021 |
| Intel Core i3-2130 @ 3.40GHz | 2,017 |
| Intel Core i3-3240T @ 2.90GHz | 2,017 |
| Intel Core i5-2430M @ 2.40GHz | 2,017 |
| Intel Core i5-655K @ 3.20GHz | 2,017 |
| Intel Pentium G3450T @ 2.90GHz | 2,016 |
| Intel Core i7-620M @ 2.67GHz | 2,014 |
| Intel Core2 Extreme Q9200 @ 2.40GHz | 2,011 |
| AMD A6-3650 APU | 2,005 |
| ARM Phytium,D2000/8 E8C 8 Core 2300 MHz | 2,005 |
| Intel Core i7-2655LE @ 2.20GHz | 1,999 |
| Intel Core i7-920XM @ 2.00GHz | 1,999 |
| AMD Opteron 2427 | 1,995 |
| Intel Celeron N4500 @ 1.10GHz | 1,994 |
| Intel Core i5-3317U @ 1.70GHz | 1,993 |
| Intel Core i7-2677M @ 1.80GHz | 1,993 |
| HiSilicon Kirin 950 | 1,991 |
| Intel Xeon E5420 @ 2.50GHz | 1,991 |
| Intel Xeon X3320 @ 2.50GHz | 1,986 |
| Intel Core M-5Y31 @ 0.90GHz | 1,982 |
| Intel Core i3-4025U @ 1.90GHz | 1,979 |
| Intel Xeon X5355 @ 2.66GHz | 1,979 |
| Qualcomm Technologies, Inc 450 | 1,978 |
| Intel Atom E3940 @ 1.60GHz | 1,973 |
| AMD A8-3800 APU | 1,971 |
| AMD Athlon II X3 460 | 1,970 |
| AMD Athlon II X4 615e | 1,967 |
| Intel Celeron N3450 @ 1.10GHz | 1,967 |
| Intel Core i7-3689Y @ 1.50GHz | 1,967 |
| Intel Pentium G3420 @ 3.20GHz | 1,966 |
| Qualcomm Technologies, Inc SDM460 | 1,963 |
| AMD A10 PRO-7350B APU | 1,961 |
| Intel Pentium G3250 @ 3.20GHz | 1,961 |
| Qualcomm Technologies, Inc MSM8976SG | 1,961 |

| | |
|-------------------------------------|-------|
| AMD Athlon II X4 605e | 1,957 |
| Intel Core i5-2410M @ 2.30GHz | 1,957 |
| Intel Core2 Quad Q9300 @ 2.50GHz | 1,957 |
| Intel Core i5-580M @ 2.67GHz | 1,955 |
| Intel Atom E3900 @ 1.60GHz | 1,953 |
| AMD A10-5750M APU | 1,952 |
| Intel Core i3-4120U @ 2.00GHz | 1,948 |
| AMD Athlon II X4 620 | 1,947 |
| Intel Core i7-840QM @ 1.87GHz | 1,947 |
| AMD Phenom 9850B Quad-Core | 1,946 |
| Intel Xeon E5506 @ 2.13GHz | 1,946 |
| Qualcomm Technologies, Inc SDM632 | 1,943 |
| Intel Core i3-2120 @ 3.30GHz | 1,941 |
| Intel Pentium G3240 @ 3.10GHz | 1,941 |
| Intel Core i3-5015U @ 2.10GHz | 1,940 |
| MediaTek MT8183 | 1,939 |
| AMD Phenom II X4 810 | 1,938 |
| Intel Xeon X3220 @ 2.40GHz | 1,937 |
| Intel Xeon X6550 @ 2.00GHz | 1,936 |
| Intel Xeon E5603 @ 1.60GHz | 1,935 |
| AMD Phenom 9950 Quad-Core | 1,933 |
| AMD Phenom II X4 805 | 1,931 |
| Intel Core i3-3220T @ 2.80GHz | 1,931 |
| Qualcomm Technologies, Inc APQ8053 | 1,929 |
| Intel Xeon E5507 @ 2.27GHz | 1,928 |
| AMD Phenom II X4 905e | 1,924 |
| Intel Xeon L5410 @ 2.33GHz | 1,921 |
| SAMSUNG Exynos7420 | 1,919 |
| AMD Opteron 3320 EE | 1,918 |
| Intel Core2 Extreme Q9300 @ 2.53GHz | 1,918 |
| AMD A10-4600M APU | 1,915 |
| Intel Core M-5Y10c @ 0.80GHz | 1,912 |
| Intel Pentium G3420T @ 2.70GHz | 1,912 |
| AMD Opteron X2170 APU | 1,911 |
| Intel Core i3-3130M @ 2.60GHz | 1,909 |
| Samsung Exynos 9611 | 1,908 |
| Intel Core i5-3439Y @ 1.50GHz | 1,907 |
| Intel Core i5-4422E @ 1.80GHz | 1,907 |
| AMD Phenom II X4 B05e | 1,906 |
| Intel Core M-5Y10a @ 0.80GHz | 1,905 |
| Intel Pentium G2130 @ 3.20GHz | 1,905 |
| AMD Opteron 2419 EE | 1,902 |
| Intel Celeron G1850 @ 2.90GHz | 1,899 |
| AMD Opteron 1385 | 1,898 |

| | |
|-----------------------------------|-------|
| AMD FX-7500 APU | 1,891 |
| Intel Core i5-560M @ 2.67GHz | 1,890 |
| Intel Core i5-2510E @ 2.50GHz | 1,889 |
| AMD PRO A6-8570 | 1,887 |
| AMD PRO A6-8550B | 1,885 |
| MediaTek MT8768CT | 1,883 |
| Intel Core i5-2515E @ 2.50GHz | 1,882 |
| Intel Pentium G2120 @ 3.10GHz | 1,882 |
| AMD A6-7480 | 1,880 |
| Intel Core i7-3555LE @ 2.50GHz | 1,880 |
| Intel Core M-5Y10 @ 0.80GHz | 1,878 |
| Intel Xeon E5410 @ 2.33GHz | 1,878 |
| Intel Pentium G3220 @ 3.00GHz | 1,877 |
| Intel Celeron 4305UE @ 2.00GHz | 1,876 |
| AMD Athlon II X4 610e | 1,871 |
| AMD A6-9500 | 1,870 |
| Intel Xeon E5345 @ 2.33GHz | 1,868 |
| AMD Athlon 5370 APU | 1,867 |
| Intel Core i3-2105 @ 3.10GHz | 1,867 |
| Intel Core i3-4030U @ 1.90GHz | 1,866 |
| AMD Opteron 2378 | 1,864 |
| AMD A6-3620 APU | 1,860 |
| AMD Athlon II X3 455 | 1,860 |
| MediaTek MT8768WT | 1,857 |
| AMD A8-5550M APU | 1,854 |
| Intel Core i3-4110U @ 1.90GHz | 1,853 |
| Intel Core i5-4230U @ 1.90GHz | 1,853 |
| MT8169A | 1,853 |
| ARM Cortex-A53 6 Core 1896 MHz | 1,851 |
| Intel Pentium 1403 @ 2.60GHz | 1,851 |
| Intel Celeron G3900TE @ 2.30GHz | 1,850 |
| Intel Core i3-4100E @ 2.40GHz | 1,848 |
| Intel Core2 Quad Q8300 @ 2.50GHz | 1,848 |
| Intel Core i3-2310E @ 2.10GHz | 1,845 |
| MT6757W | 1,845 |
| AMD Phenom II X3 B77 | 1,844 |
| Intel Xeon X3323 @ 2.50GHz | 1,837 |
| Qualcomm Technologies, Inc SDM630 | 1,836 |
| Intel Atom x6211E @ 1.30GHz | 1,833 |
| Intel Core i3-2100 @ 3.10GHz | 1,833 |
| AMD Phenom 9750 Quad-Core | 1,830 |
| Intel Core M-5Y70 @ 1.10GHz | 1,830 |
| MT6765V/WB | 1,829 |
| AMD Phenom II X4 B15e | 1,825 |

| | |
|----------------------------------|-------|
| Intel Core i3-2330E @ 2.20GHz | 1,823 |
| Intel Core i7-610E @ 2.53GHz | 1,818 |
| Intel Core i5-4302Y @ 1.60GHz | 1,817 |
| AMD A8-6500T APU | 1,816 |
| AMD A8-7410 APU | 1,812 |
| Intel Core i7-2637M @ 1.70GHz | 1,811 |
| AMD Athlon X4 620 | 1,810 |
| Intel Core i5-540M @ 2.53GHz | 1,803 |
| Intel Core i7-740QM @ 1.73GHz | 1,803 |
| AMD Athlon II X3 450 | 1,802 |
| P22 | 1,802 |
| AMD A6-7470K | 1,799 |
| AMD Opteron 1381 | 1,797 |
| AMD Phenom II X940 Quad-Core | 1,797 |
| Intel Celeron 6305E @ 1.80GHz | 1,797 |
| Intel Core i5-2557M @ 1.70GHz | 1,797 |
| Intel Core2 Quad Q8200 @ 2.33GHz | 1,797 |
| AMD GX-420MC SOC | 1,796 |
| AMD Athlon II X3 445 | 1,793 |
| Intel Core2 Quad Q6600 @ 2.40GHz | 1,788 |
| AMD Athlon X4 530 | 1,786 |
| Samsung Exynos 7904 | 1,786 |
| AMD Phenom X4 Quad-Core GP-9730 | 1,784 |
| Intel Core i3-4000M @ 2.40GHz | 1,784 |
| Snapdragon 835 | 1,784 |
| AMD Athlon X3 455 | 1,783 |
| AMD Athlon X3 435 | 1,781 |
| MT6765 | 1,778 |
| AMD Phenom II X4 910 | 1,776 |
| AMD A8-6410 APU | 1,775 |
| Intel Celeron G1840 @ 2.80GHz | 1,774 |
| AMD R-464L APU | 1,773 |
| AMD PRO A4-3350B APU | 1,772 |
| ASUS Tinker Board 2/2S | 1,771 |
| MT6757WD | 1,771 |
| AArch64 rev 4 (aarch64) | 1,770 |
| AMD GX-420CA SOC | 1,769 |
| Intel Xeon L5408 @ 2.13GHz | 1,769 |
| AMD Phenom II N830 3+1 | 1,768 |
| AMD Phenom 9600B Quad-Core | 1,764 |
| Intel Core2 Quad Q9100 @ 2.26GHz | 1,764 |
| Samsung Exynos 7885 | 1,762 |
| AMD A10-4657M APU | 1,759 |
| Intel Atom C3538 @ 2.10GHz | 1,756 |

| | |
|------------------------------------|-------|
| Intel Pentium G3240T @ 2.70GHz | 1,755 |
| Intel Pentium G3260T @ 2.90GHz | 1,755 |
| MediaTek MT6765V/CB | 1,753 |
| AMD Athlon 5350 APU | 1,751 |
| Samsung Exynos 7880 | 1,747 |
| MT6797M | 1,745 |
| AMD GX-424CC SOC | 1,743 |
| AMD A10-5745M APU | 1,742 |
| Intel Pentium G3250T @ 2.80GHz | 1,742 |
| HP Hexa-Core 2.0GHz | 1,741 |
| Qualcomm Technologies, Inc MSM8953 | 1,740 |
| AMD A6-7310 APU | 1,739 |
| MediaTek MT6765V/CA | 1,735 |
| AMD A10-7300 APU | 1,734 |
| AMD A8-5557M APU | 1,734 |
| AMD Opteron 2356 | 1,733 |
| Intel Pentium 4425Y @ 1.70GHz | 1,733 |
| MediaTek MT6797 | 1,730 |
| AMD Athlon II X3 440 | 1,729 |
| Intel Celeron 3965U @ 2.20GHz | 1,729 |
| Intel Core i7-820QM @ 1.73GHz | 1,729 |
| MT6752 | 1,728 |
| Intel Core i5-520M @ 2.40GHz | 1,725 |
| AMD Phenom X2 Dual-Core GE-6060 | 1,722 |
| Intel Core i3-560 @ 3.33GHz | 1,722 |
| Intel Core i3-4158U @ 2.00GHz | 1,718 |
| AMD Phenom 9850 Quad-Core | 1,714 |
| Intel Pentium G2030 @ 3.00GHz | 1,713 |
| AMD Athlon II X4 600e | 1,711 |
| MT6765V/WA | 1,711 |
| Intel Celeron G1630 @ 2.80GHz | 1,707 |
| AMD PRO A6-8500B | 1,704 |
| AMD Opteron 1356 | 1,703 |
| HiSilicon Kirin 659 | 1,703 |
| Intel Xeon E5405 @ 2.00GHz | 1,702 |
| AMD Phenom 9650 Quad-Core | 1,699 |
| AMD Phenom FX-5200 Quad-Core | 1,699 |
| AMD A6-9500E | 1,697 |
| AMD PRO A6-9500 | 1,695 |
| Intel Atom x6211E @ 1.20GHz | 1,695 |
| Intel Celeron J4025 @ 2.00GHz | 1,695 |
| Intel Celeron 4305U @ 2.20GHz | 1,694 |
| Intel Pentium G2100T @ 2.60GHz | 1,691 |
| Intel Core i7-2617M @ 1.50GHz | 1,687 |
| AMD Athlon II X3 435 | 1,682 |

| | |
|------------------------------------|-------|
| AMD A4-7210 APU | 1,681 |
| AMD PRO A6-7350B | 1,679 |
| Intel Xeon L5335 @ 2.00GHz | 1,678 |
| AMD A6-6310 APU | 1,673 |
| AMD Phenom II X920 Quad-Core | 1,669 |
| Intel Pentium G2020 @ 2.90GHz | 1,669 |
| Intel Celeron G1820 @ 2.70GHz | 1,668 |
| Intel Core i3-3120M @ 2.50GHz | 1,664 |
| AMD PRO A6-9500E | 1,662 |
| Intel Core i3 530 @ 2.93GHz | 1,660 |
| MediaTek MT6757CD | 1,657 |
| AMD A4-6250J APU | 1,656 |
| Intel Core i7-720QM @ 1.60GHz | 1,656 |
| Intel Core i3-4030Y @ 1.60GHz | 1,654 |
| Intel Celeron N6210 @ 1.20GHz | 1,652 |
| MT6762 | 1,652 |
| AMD A6-5200 APU | 1,651 |
| AMD Phenom X4 Quad-Core GP-9600 | 1,649 |
| AMD Phenom II N970 Quad-Core | 1,647 |
| AMD A8-4500M APU | 1,646 |
| Intel Core i3-4005U @ 1.70GHz | 1,646 |
| AMD A4 PRO-3340B | 1,645 |
| AMD A8-7100 APU | 1,644 |
| Qualcomm Technologies, Inc APQ8096 | 1,643 |
| AMD A6 PRO-7400B | 1,641 |
| Rockchip RK | 1,641 |
| MT6755V/W | 1,640 |
| AMD A10-4655M APU | 1,637 |
| AMD Opteron 2373 EE | 1,635 |
| Nvidia Tegra T210 | 1,635 |
| MediaTek MT8768WA | 1,633 |
| Unisoc UIS8581A | 1,633 |
| AMD Embedded R-Series RX-216GD | 1,628 |
| Intel Core i3-4010U @ 1.70GHz | 1,627 |
| AMD Athlon X3 445 | 1,626 |
| Intel Core i3-3110M @ 2.40GHz | 1,626 |
| AMD A8-3510MX APU | 1,622 |
| AMD A9-9430 | 1,620 |
| AMD Opteron 1354 | 1,620 |
| Intel Core i5 E 520 @ 2.40GHz | 1,619 |
| AMD A6-6400B APU | 1,616 |
| Intel Celeron G1820T @ 2.40GHz | 1,614 |
| Intel Pentium G2120T @ 2.70GHz | 1,613 |
| Samsung Exynos 7420 | 1,612 |

| | |
|---|-------|
| Intel Celeron 2000E @ 2.20GHz | 1,607 |
| Qualcomm Technologies, Inc MSM8976 | 1,607 |
| Spreadtrum SC9863A Board | 1,607 |
| AMD A6-8550 | 1,604 |
| Intel Celeron N4020C @ 1.10GHz | 1,600 |
| AMD Phenom FX-5000 Quad-Core | 1,599 |
| Intel Pentium G3220T @ 2.60GHz | 1,599 |
| AMD Phenom 9550 Quad-Core | 1,597 |
| AMD A6-3600 APU | 1,596 |
| Intel Core i3-550 @ 3.20GHz | 1,594 |
| AMD A6-7400K APU | 1,592 |
| Intel Core i5-4220Y @ 1.60GHz | 1,591 |
| Qualcomm MSM8953 | 1,589 |
| Qualcomm MSM8996PRO-AB | 1,589 |
| Intel Pentium 4415Y @ 1.60GHz | 1,585 |
| AMD A8-5545M APU | 1,584 |
| AMD Phenom II N930 Quad-Core | 1,584 |
| Intel Celeron J4005 @ 2.00GHz | 1,582 |
| Intel Pentium G2010 @ 2.80GHz | 1,581 |
| Intel Pentium G2030T @ 2.60GHz | 1,581 |
| AMD A8-3550MX APU | 1,579 |
| ARM phytium FT1500a 4 Core 2000 MHz | 1,579 |
| Intel Celeron G1840T @ 2.50GHz | 1,576 |
| MT6763V/CT | 1,575 |
| AMD A8-3530MX APU | 1,570 |
| Intel Celeron N4020 @ 1.10GHz | 1,570 |
| Intel Pentium G3320TE @ 2.30GHz | 1,570 |
| Intel Core i5-3339Y @ 1.50GHz | 1,569 |
| AMD A8 PRO-7150B APU | 1,567 |
| AMD Phenom X2 Dual-Core GE-5060 | 1,566 |
| AMD Phenom II X3 B75 | 1,560 |
| Intel Celeron G1830 @ 2.80GHz | 1,560 |
| Intel Core i5-4200Y @ 1.40GHz | 1,558 |
| AMD Athlon II X3 420e | 1,557 |
| MT6763V/B | 1,557 |
| AMD Embedded G-Series GX-420GI Radeon R7E | 1,554 |
| AMD PRO A4-8350B | 1,552 |
| Intel Pentium 3560M @ 2.40GHz | 1,552 |
| AMD Athlon II X3 425 | 1,551 |
| AMD Phenom II X3 710 | 1,551 |
| AMD A6-6420B APU | 1,550 |
| MediaTek MT6757V | 1,550 |
| Intel Xeon E5335 @ 2.00GHz | 1,549 |
| ZHAOXIN KaiXian KX-6640MA@2.2+GHz | 1,549 |

| | |
|--|-------|
| Intel Core i5-4210Y @ 1.50GHz | 1,548 |
| AMD Opteron 1352 | 1,547 |
| ZHAOXIN KaiXian ZX-C+ C4700@2.0GHz | 1,547 |
| AMD A4 PRO-7350B | 1,544 |
| AMD A4-6320 APU | 1,543 |
| MediaTek MT6797T | 1,541 |
| Intel Celeron G1620T @ 2.40GHz | 1,540 |
| AMD A6-6420K APU | 1,539 |
| AMD Phenom II X3 B73 | 1,538 |
| Apple A8 | 1,534 |
| Intel Core2 Quad Q9000 @ 2.00GHz | 1,534 |
| Intel Celeron G1620 @ 2.70GHz | 1,531 |
| AMD A9-9425 | 1,529 |
| AMD A9-9410 | 1,528 |
| Samsung A13 USA SINGLE REV02B board based on EXYNO | 1,528 |
| AMD Phenom 9600 Quad-Core | 1,526 |
| AMD Phenom 9500 Quad-Core | 1,524 |
| Intel Xeon X5270 @ 3.50GHz | 1,524 |
| MediaTek MT6763V/V | 1,523 |
| AMD E2-7110 APU | 1,521 |
| AMD Phenom 9750B Quad-Core | 1,520 |
| Qualcomm Technologies, Inc SDA450 | 1,520 |
| Intel Xeon E5504 @ 2.00GHz | 1,519 |
| Intel Pentium 4405Y @ 1.50GHz | 1,518 |
| AMD Athlon X3 425 | 1,516 |
| AMD Phenom II N950 Quad-Core | 1,515 |
| Intel Core i5-4300Y @ 1.60GHz | 1,515 |
| AMD A9-9420 | 1,512 |
| Intel Core i3-540 @ 3.07GHz | 1,511 |
| MediaTek MT6762V/WD | 1,510 |
| AMD Opteron 2354 | 1,509 |
| AMD Phenom II X3 720 | 1,509 |
| Qualcomm Technologies, Inc MSM8996pro | 1,506 |
| AMD Phenom II X4 900e | 1,505 |
| AMD Athlon X2 370K Dual Core | 1,504 |
| Intel Core i7-640LM @ 2.13GHz | 1,504 |
| Intel Pentium G870 @ 3.10GHz | 1,503 |
| AMD A4-7300 APU | 1,502 |
| Intel Celeron G1610 @ 2.60GHz | 1,502 |
| AMD Phenom 9350e Quad-Core | 1,501 |
| Intel Celeron 2970M @ 2.20GHz | 1,501 |
| AMD PRO A6-8530B | 1,498 |
| MediaTek MT6765G | 1,494 |
| AMD A4-6210 APU | 1,491 |

| | |
|---|-------|
| Intel Celeron 3955U @ 2.00GHz | 1,490 |
| AMD PRO A6-8570E | 1,489 |
| Intel Celeron 3867U @ 1.80GHz | 1,488 |
| AMD A4 PRO-7300B APU | 1,486 |
| Intel Core i3-2120T @ 2.60GHz | 1,486 |
| Intel Core i3-2100T @ 2.50GHz | 1,482 |
| ARM Falkor V1/Kryo 8 Core 1900 MHz | 1,475 |
| Intel Core m5-7Y54 @ 1.20GHz | 1,475 |
| Pentium Dual-Core E6000 @ 3.46GHz | 1,472 |
| AMD A6-8500P | 1,469 |
| Intel Xeon E5320 @ 1.86GHz | 1,469 |
| Intel Xeon E7320 @ 2.13GHz | 1,469 |
| MediaTek MT6762V/WR | 1,469 |
| Intel Core i3-530 @ 2.93GHz | 1,468 |
| AMD A6-6400K APU | 1,461 |
| Intel Pentium J3710 @ 1.60GHz | 1,460 |
| Intel Celeron 5205U @ 1.90GHz | 1,456 |
| AMD Phenom 9450e Quad-Core | 1,455 |
| Intel Core i5-4202Y @ 1.60GHz | 1,453 |
| AMD Phenom II X3 700e | 1,451 |
| Intel Xeon X5272 @ 3.40GHz | 1,451 |
| AMD A6-3430MX APU | 1,448 |
| Intel Xeon E5240 @ 3.00GHz | 1,448 |
| Intel Core i3-4020Y @ 1.50GHz | 1,447 |
| Intel Pentium 4410Y @ 1.50GHz | 1,444 |
| Intel Core i5-2467M @ 1.60GHz | 1,442 |
| MediaTek MT6762V/WA | 1,442 |
| AMD Athlon II X3 415e | 1,441 |
| Intel Pentium G860 @ 3.00GHz | 1,441 |
| AMD A6-5400B APU | 1,439 |
| AMD Athlon X3 440 | 1,438 |
| Qualcomm Technologies, Inc APQ8076 | 1,438 |
| Intel Core i7-620LM @ 2.00GHz | 1,435 |
| AMD A4-6300 APU | 1,434 |
| AMD Phenom II X2 B59 | 1,431 |
| AMD A8-3500M APU | 1,430 |
| Intel Xeon E3113 @ 3.00GHz | 1,429 |
| ARM Cortex-A73 6 Core 2016 MHz | 1,428 |
| AMD A10 Micro-6700T APU | 1,426 |
| Qualcomm Technologies, Inc. MSM8940-PMI8940 MTP | 1,426 |
| AMD Phenom II X3 740 | 1,424 |
| Intel Atom C2558 @ 2.40GHz | 1,424 |
| Intel Atom C2550 @ 2.40GHz | 1,422 |
| Qualcomm Technologies, Inc MSM8956 | 1,422 |
| AMD Opteron X3216 APU | 1,420 |

| | |
|------------------------------------|-------|
| Intel Celeron N4000 @ 1.10GHz | 1,416 |
| Hisilicon Kirin 930 | 1,415 |
| AMD Phenom 9150e Quad-Core | 1,414 |
| AMD Phenom II P960 Quad-Core | 1,412 |
| AMD Phenom II X2 560 | 1,409 |
| Intel Core i7-2610UE @ 1.50GHz | 1,409 |
| Intel Core2 Duo E8290 @ 2.83GHz | 1,408 |
| Intel Xeon E3120 @ 3.16GHz | 1,408 |
| Intel Xeon E3-1220L v3 @ 1.10GHz | 1,407 |
| Intel Celeron 1020E @ 2.20GHz | 1,406 |
| AMD Phenom II X2 565 | 1,404 |
| AMD A8-3520M APU | 1,401 |
| Qualcomm Technologies, Inc SDM439 | 1,401 |
| Intel Pentium 2030M @ 2.50GHz | 1,400 |
| Samsung Exynos 7884 | 1,399 |
| AMD GX-415GA SOC | 1,392 |
| AMD Phenom 8600B Triple-Core | 1,390 |
| MT6755V/WS | 1,389 |
| Unisoc T310 | 1,386 |
| AMD Athlon 5150 APU | 1,385 |
| AMD E1-6050J APU | 1,385 |
| Intel Xeon L5310 @ 1.60GHz | 1,385 |
| Intel Pentium 2020M @ 2.40GHz | 1,383 |
| Intel Pentium G6951 @ 2.80GHz | 1,383 |
| Intel Pentium G850 @ 2.90GHz | 1,382 |
| MediaTek MT6762V/CB | 1,381 |
| MT6750V/C | 1,380 |
| MT8176 | 1,380 |
| Intel Celeron N4000C @ 1.10GHz | 1,379 |
| Intel Core2 Duo E8600 @ 3.33GHz | 1,379 |
| Intel Celeron G1610T @ 2.30GHz | 1,373 |
| Intel Pentium N3710 @ 1.60GHz | 1,372 |
| AMD PRO A6-9500B | 1,371 |
| Intel Pentium 3825U @ 1.90GHz | 1,364 |
| AMD A6-3500 APU | 1,363 |
| Qualcomm Technologies, Inc MSM8996 | 1,363 |
| Intel Core i3-3217UE @ 1.60GHz | 1,362 |
| AMD A4-5300 APU | 1,360 |
| AMD Phenom II X2 570 | 1,360 |
| Intel Core i3-4010Y @ 1.30GHz | 1,358 |
| Intel Pentium 3550M @ 2.30GHz | 1,358 |
| AMD A9-9400 | 1,356 |
| Unisoc SC9863a | 1,356 |
| AMD Athlon II X2 280 | 1,355 |

| | |
|---------------------------------|-------|
| Intel Core i3-2370M @ 2.40GHz | 1,355 |
| Intel Core i3-2332M @ 2.20GHz | 1,353 |
| MediaTek MT6762V/WB | 1,352 |
| VIA QuadCore C4650@2.0GHz | 1,352 |
| Intel Pentium G645 @ 2.90GHz | 1,351 |
| AMD A4-5100 APU | 1,346 |
| Intel Pentium G2020T @ 2.50GHz | 1,345 |
| AMD A6-9225 | 1,343 |
| AMD Phenom 8750 Triple-Core | 1,343 |
| AMD Phenom II X2 521 | 1,341 |
| Intel Celeron 4205U @ 1.80GHz | 1,340 |
| Intel Atom x7-Z8700 @ 1.60GHz | 1,339 |
| Intel Xeon L3110 @ 3.00GHz | 1,338 |
| Intel Xeon L5240 @ 3.00GHz | 1,337 |
| Intel Atom x7-Z8750 @ 1.60GHz | 1,335 |
| AMD Athlon II X3 405e | 1,331 |
| AMD A4-5050 APU | 1,328 |
| AMD A4-6300B APU | 1,328 |
| AMD Athlon X2 280 | 1,327 |
| Intel Core i5 750S @ 2.40GHz | 1,326 |
| MT6762V/CR | 1,325 |
| Intel Xeon @ 2.20GHz | 1,324 |
| Qualcomm MSM8996 | 1,322 |
| AMD Athlon II X3 400e | 1,320 |
| AMD Phenom II P940 Quad-Core | 1,319 |
| AMD Opteron 2393 SE | 1,317 |
| MT8768WE | 1,317 |
| AMD Athlon X2 340 Dual Core | 1,315 |
| Intel Core i5-480M @ 2.67GHz | 1,315 |
| MT6763V/WT | 1,313 |
| AMD Phenom II X2 555 | 1,311 |
| ARM Cortex-A57 4 Core 2091 MHz | 1,311 |
| ARM Cortex-A73 6 Core 1992 MHz | 1,311 |
| AMD A8-4555M APU | 1,307 |
| Intel Xeon E5310 @ 1.60GHz | 1,306 |
| Intel Pentium G640 @ 2.80GHz | 1,303 |
| AMD Phenom X4 Quad-Core GP-9500 | 1,297 |
| AMD Athlon X2 450 | 1,295 |
| ARM Cortex-A72 4 Core 2400 MHz | 1,295 |
| Intel Pentium G6960 @ 2.93GHz | 1,293 |
| Intel Xeon X3210 @ 2.13GHz | 1,293 |
| Hisilicon Kirin 935 | 1,291 |
| Intel Pentium A1020 @ 2.41GHz | 1,290 |
| MT6795 | 1,290 |

| | |
|---|-------|
| Intel Core i5-460M @ 2.53GHz | 1,289 |
| AMD A4-5000 APU | 1,288 |
| AMD A6-3420M APU | 1,285 |
| AMD A6-9220 | 1,285 |
| Intel Core i7-660UM @ 1.33GHz | 1,284 |
| AMD Phenom 8850B Triple-Core | 1,281 |
| Intel Pentium G630 @ 2.70GHz | 1,281 |
| AMD A6-9230 | 1,279 |
| AMD Phenom 9100e Quad-Core | 1,279 |
| Unisoc UIS8581E | 1,279 |
| AMD Sempron 240 | 1,278 |
| Intel Celeron 2950M @ 2.00GHz | 1,278 |
| MT6755 | 1,278 |
| Intel Celeron 1020M @ 2.10GHz | 1,275 |
| AMD Embedded G-Series GX-224IJ Radeon R4E | 1,271 |
| Intel Celeron 3865U @ 1.80GHz | 1,271 |
| MT6750V/DN | 1,271 |
| Qualcomm Technologies, Inc SDM450 | 1,271 |
| Intel Core i3-3227U @ 1.90GHz | 1,269 |
| Intel Celeron G555 @ 2.70GHz | 1,268 |
| Intel Core i3-4012Y @ 1.50GHz | 1,266 |
| AMD Athlon II X2 265 | 1,265 |
| AMD Phenom II X620 Dual-Core | 1,262 |
| AMD A6-5357M APU | 1,260 |
| AMD A6-9210 | 1,260 |
| Intel Core i3-330E @ 2.13GHz | 1,260 |
| AMD A6-5400K APU | 1,259 |
| Intel Core i3-2348M @ 2.30GHz | 1,258 |
| AMD Athlon II X2 B28 | 1,257 |
| AMD Phenom II N870 Triple-Core | 1,255 |
| Qualcomm MSM8992 | 1,255 |
| ARM Cortex-A72 4 Core 2394 MHz | 1,254 |
| AMD Phenom II N850 Triple-Core | 1,253 |
| Intel Celeron 3765U @ 1.90GHz | 1,252 |
| AMD Athlon II X2 270 | 1,251 |
| Intel Atom C3338 @ 1.50GHz | 1,245 |
| Intel Pentium N3700 @ 1.60GHz | 1,245 |
| Intel Celeron 3855U @ 1.60GHz | 1,244 |
| Intel Core i3-2350M @ 2.30GHz | 1,242 |
| Intel Xeon E3110 @ 3.00GHz | 1,242 |
| Intel Celeron J3160 @ 1.60GHz | 1,241 |
| Intel Core2 Duo E8500 @ 3.16GHz | 1,241 |
| Intel Pentium J2900 @ 2.41GHz | 1,241 |
| AMD A4-5300B APU | 1,239 |

| | |
|--|-------|
| Intel Xeon X5260 @ 3.33GHz | 1,238 |
| Intel Atom x5-Z8500 @ 1.44GHz | 1,233 |
| BCM2835 | 1,231 |
| Intel Core i3-2330M @ 2.20GHz | 1,230 |
| Samsung A13 EUR OPEN REV02B board based on EXYNOS8 | 1,230 |
| MT6755M | 1,229 |
| AMD Phenom X4 Quad-Core GP-9530 | 1,228 |
| AMD A4-4020 APU | 1,225 |
| AMD Phenom 8450 Triple-Core | 1,225 |
| AMD Phenom 8450e Triple-Core | 1,225 |
| Intel Core i5-2537M @ 1.40GHz | 1,224 |
| AMD Phenom II X3 705e | 1,222 |
| Intel Pentium G620 @ 2.60GHz | 1,221 |
| MT6755V/BM | 1,219 |
| Intel Core i3-2328M @ 2.20GHz | 1,216 |
| AMD R-272F APU | 1,215 |
| AMD Phenom II P860 Triple-Core | 1,214 |
| Intel Celeron G550 @ 2.60GHz | 1,214 |
| AMD A4-9125 | 1,210 |
| AMD Phenom 8600 Triple-Core | 1,210 |
| Intel Core i5-450M @ 2.40GHz | 1,210 |
| Intel Pentium E6700 @ 3.20GHz | 1,210 |
| Intel Pentium N3540 @ 2.16GHz | 1,209 |
| AMD A6-3410MX APU | 1,207 |
| AMD Phenom 8650 Triple-Core | 1,205 |
| Intel Celeron N3150 @ 1.60GHz | 1,204 |
| AMD Athlon II X2 B26 | 1,203 |
| Intel Core i3-2310M @ 2.10GHz | 1,201 |
| Intel Core i3-3217U @ 1.80GHz | 1,199 |
| Intel Core2 Duo T9900 @ 3.06GHz | 1,199 |
| AMD Opteron 2222 | 1,198 |
| Intel Atom Z3795 @ 1.60GHz | 1,197 |
| ROC-RK3568-PC HDMI (Android) | 1,197 |
| Intel Core i7-680UM @ 1.47GHz | 1,196 |
| Intel Core i5-430M @ 2.27GHz | 1,194 |
| AMD A6-3400M APU | 1,192 |
| Intel Pentium N3530 @ 2.16GHz | 1,191 |
| AMD Phenom II N830 Triple-Core | 1,190 |
| ARM Cortex-A72 6 Core 1512 MHz | 1,190 |
| Rockchip RK3568 EVB1 DDR4 V10 Board | 1,189 |
| AMD Phenom 8750B Triple-Core | 1,188 |
| Intel Core2 Duo T9800 @ 2.93GHz | 1,188 |
| AMD A4-9120 | 1,187 |
| Intel Pentium G840 @ 2.80GHz | 1,186 |

| | |
|---|-------|
| Samsung M13 SWA INS 00 board based on EXYNOS850 | 1,184 |
| AMD R-460L APU | 1,183 |
| Intel Celeron 3755U @ 1.70GHz | 1,182 |
| Intel Pentium 3805U @ 1.90GHz | 1,182 |
| Intel Core i5-4470 @ 3.30GHz | 1,180 |
| MediaTek MT6762G | 1,180 |
| Intel Celeron 3965Y @ 1.50GHz | 1,179 |
| Intel Celeron J3355 @ 2.00GHz | 1,179 |
| Intel Core i3-390M @ 2.67GHz | 1,178 |
| Intel Atom x5-Z8550 @ 1.44GHz | 1,176 |
| Intel Core2 Duo E8400 @ 3.00GHz | 1,174 |
| AMD Athlon II X2 255 | 1,173 |
| Intel Core i3-380M @ 2.53GHz | 1,173 |
| Intel Core2 Duo E8335 @ 2.66GHz | 1,172 |
| Intel Xeon Gold 6133 @ 2.50GHz | 1,172 |
| ARM Cortex-A57 4 Core 1734 MHz | 1,170 |
| AMD A4-4000 APU | 1,166 |
| Intel Pentium E6800 @ 3.33GHz | 1,166 |
| AMD Phenom II X640 Dual-Core | 1,165 |
| AMD Phenom II X2 550 | 1,164 |
| Intel Pentium G645T @ 2.50GHz | 1,164 |
| AMD Phenom II X2 511 | 1,163 |
| MT6757WH | 1,161 |
| AMD Phenom II P920 Quad-Core | 1,160 |
| ARM Cortex-A15 8 Core 1400 MHz | 1,160 |
| MTK6757 | 1,158 |
| Intel Core2 Duo E8435 @ 3.06GHz | 1,157 |
| Intel Core2 Extreme X9000 @ 2.80GHz | 1,157 |
| AMD Athlon II X2 250e | 1,155 |
| AMD QC-4000 | 1,155 |
| AMD Sempron 3850 APU | 1,153 |
| ARM Cortex-A57 4 Core 2014 MHz | 1,153 |
| Intel Xeon W3505 @ 2.53GHz | 1,153 |
| AMD Phenom II X2 B55 | 1,151 |
| MediaTek MT6753T | 1,149 |
| Intel Core2 Extreme X9100 @ 3.06GHz | 1,148 |
| AMD A6 Micro-6500T APU | 1,146 |
| Intel Celeron N3160 @ 1.60GHz | 1,145 |
| Intel Celeron 3215U @ 1.70GHz | 1,144 |
| Intel Celeron J1900 @ 1.99GHz | 1,143 |
| AMD Phenom 8850 Triple-Core | 1,142 |
| Intel Pentium E5800 @ 3.20GHz | 1,142 |
| AMD A6-5350M APU | 1,141 |
| Intel Core2 Duo E6850 @ 3.00GHz | 1,140 |
| Intel Pentium N3520 @ 2.16GHz | 1,140 |

| | |
|---------------------------------------|-------|
| Intel Pentium G640T @ 2.40GHz | 1,139 |
| Intel Core i3-2312M @ 2.10GHz | 1,138 |
| Intel Core2 Extreme X7800 @ 2.60GHz | 1,138 |
| AMD Phenom II X2 B53 | 1,137 |
| Intel Celeron G540T @ 2.10GHz | 1,137 |
| Intel Core2 Duo P9700 @ 2.80GHz | 1,135 |
| Intel Core2 Duo E7600 @ 3.06GHz | 1,134 |
| AMD Athlon II X2 245e | 1,131 |
| Intel Celeron G540 @ 2.50GHz | 1,128 |
| Intel Core i3-370M @ 2.40GHz | 1,125 |
| Intel Pentium E6500 @ 2.93GHz | 1,125 |
| Intel Pentium E6600 @ 3.06GHz | 1,124 |
| MediaTek MT6750T | 1,123 |
| Qualcomm Technologies, Inc SCUBAPILOT | 1,123 |
| AMD A6-5345M APU | 1,122 |
| AMD Phenom II X2 545 | 1,122 |
| ARM Cortex-A72 4 Core 1900 MHz | 1,120 |
| Intel Xeon L5320 @ 1.86GHz | 1,118 |
| AMD A6-1450 APU | 1,117 |
| Intel Pentium A1018 @ 2.10GHz | 1,117 |
| AMD Phenom II P840 Triple-Core | 1,116 |
| Intel Celeron N3350 @ 1.10GHz | 1,116 |
| Intel Celeron G1820TE @ 2.20GHz | 1,115 |
| AMD Phenom 8250 Triple-Core | 1,114 |
| Intel Core2 Duo E7500 @ 2.93GHz | 1,113 |
| Intel Core2 Duo E8135 @ 2.66GHz | 1,112 |
| AMD PRO A4-4350B | 1,109 |
| AMD E2-3800 APU | 1,108 |
| AMD Athlon II X2 250 | 1,107 |
| AMD Opteron 2220 | 1,106 |
| AMD Athlon II X2 210e | 1,105 |
| Intel Celeron G530 @ 2.40GHz | 1,105 |
| Qualcomm MSM8939 | 1,105 |
| AMD A9-9420e | 1,103 |
| AMD Athlon II X2 260 | 1,103 |
| Intel Core2 6600 @ 2.40GHz | 1,103 |
| Intel Celeron G550T @ 2.20GHz | 1,102 |
| AMD E2-6110 APU | 1,101 |
| AMD Phenom II X2 B57 | 1,099 |
| Samsung EXYNOS5433 | 1,099 |
| Intel Pentium B970 @ 2.30GHz | 1,097 |
| Intel Xeon 3075 @ 2.66GHz | 1,096 |
| Intel Core2 Extreme X7900 @ 2.80GHz | 1,093 |
| Intel Celeron 2002E @ 1.50GHz | 1,091 |

| | |
|--|-------|
| Intel Core i7-640UM @ 1.20GHz | 1,090 |
| MT6755V/WM | 1,090 |
| AMD Athlon II X2 B24 | 1,089 |
| AMD Opteron 1222 | 1,089 |
| Qualcomm MSM 8939 HUAWEI KIW-L21 | 1,088 |
| Intel Celeron G1101 @ 2.27GHz | 1,086 |
| Qualcomm MSM 8939 HUAWEI TEXAS-A1 | 1,085 |
| AMD Phenom 8250e Triple-Core | 1,084 |
| Intel Core2 Duo E8200 @ 2.66GHz | 1,084 |
| AMD A4-3420 APU | 1,080 |
| AMD Phenom 8400 Triple-Core | 1,079 |
| Intel Celeron 1005M @ 1.90GHz | 1,078 |
| Intel Core2 Duo P9600 @ 2.66GHz | 1,078 |
| AMD A4-3400 APU | 1,077 |
| MT8173 | 1,077 |
| ARM Cortex-A72 4 Core 2300 MHz | 1,075 |
| AMD A8-7050 | 1,074 |
| AMD Athlon II X2 235e | 1,071 |
| AMD A6-9220C | 1,070 |
| Intel Xeon 3085 @ 3.00GHz | 1,070 |
| MT6755BM | 1,070 |
| Intel Celeron 1000M @ 1.80GHz | 1,069 |
| MediaTek MT6750V/WT | 1,069 |
| AMD Phenom II N660 Dual-Core | 1,068 |
| AMD Phenom II P820 Triple-Core | 1,068 |
| AMD GX-412HC | 1,065 |
| Intel Xeon W3503 @ 2.40GHz | 1,065 |
| Qualcomm MSM 8939 HUAWEI KIW-L24 | 1,065 |
| AMD Phenom X4 Quad-Core GS-6560 | 1,063 |
| Qualcomm Technologies, Inc MSM8937 | 1,062 |
| Intel Pentium E5700 @ 3.00GHz | 1,061 |
| Intel Pentium G6950 @ 2.80GHz | 1,061 |
| AMD Athlon II X2 4400e | 1,059 |
| Intel Core i3-350M @ 2.27GHz | 1,059 |
| Intel Core2 Duo T9600 @ 2.80GHz | 1,059 |
| AMD A6-9200 | 1,058 |
| Intel Atom E3845 @ 1.91GHz | 1,058 |
| Rockchip RK3566 BOX DEMO V10 ANDROID Board | 1,058 |
| MediaTek MT6762V/CA | 1,057 |
| Intel Celeron 2980U @ 1.60GHz | 1,056 |
| Intel Celeron G530T @ 2.00GHz | 1,056 |
| MT6592T | 1,056 |
| AMD Athlon II X2 245 | 1,051 |
| Intel Core2 Duo E8300 @ 2.83GHz | 1,051 |

| | |
|---|-------|
| Intel Pentium B980 @ 2.40GHz | 1,048 |
| JLQ JR510 | 1,048 |
| ARM Cortex-A72 6 Core 1416 MHz | 1,046 |
| AMD Athlon II X2 B22 | 1,045 |
| AMD Embedded G-Series GX-215JJ Radeon R2E | 1,044 |
| Intel Celeron N2940 @ 1.83GHz | 1,044 |
| MT8168B | 1,042 |
| Intel Core2 Duo P9600 @ 2.53GHz | 1,040 |
| Intel Core2 Duo E8335 @ 2.93GHz | 1,039 |
| MT8783 | 1,039 |
| Intel Core2 Duo T9500 @ 2.60GHz | 1,038 |
| AMD Athlon 7850 Dual-Core | 1,037 |
| AMD GX-222GC SOC | 1,036 |
| AMD Opteron 1220 | 1,036 |
| AMD Opteron 2218 | 1,036 |
| Intel Pentium 3556U @ 1.70GHz | 1,036 |
| Intel Pentium 3558U @ 1.70GHz | 1,036 |
| Intel Atom x5-E8000 @ 1.04GHz | 1,033 |
| AMD Athlon II X2 220 | 1,030 |
| Intel Pentium E6300 @ 2.80GHz | 1,029 |
| Intel Pentium G630T @ 2.30GHz | 1,029 |
| Intel Celeron U1900 @ 1.99GHz | 1,028 |
| AMD A6 PRO-7050B APU | 1,027 |
| Intel Xeon 3070 @ 2.66GHz | 1,025 |
| ARM Cortex-A57 8 Core 1500 MHz | 1,022 |
| Intel Pentium 2127U @ 1.90GHz | 1,019 |
| AMD Turion II Ultra Dual-Core Mobile M640 | 1,016 |
| Intel Pentium J2850 @ 2.41GHz | 1,016 |
| AMD Athlon X2 240e | 1,015 |
| Intel Core i5-560UM @ 1.33GHz | 1,015 |
| AMD Phenom II N620 Dual-Core | 1,014 |
| Intel Pentium 2117U @ 1.80GHz | 1,014 |
| MediaTek MT6750 | 1,012 |
| AMD Turion II Ultra Dual-Core Mobile M660 | 1,011 |
| AMD A6-7000 | 1,010 |
| AMD Phenom X2 Dual-Core GE-7060 | 1,010 |
| Intel Core2 Duo E6750 @ 2.66GHz | 1,009 |
| Pentium Dual-Core T4500 @ 2.30GHz | 1,008 |
| Intel Pentium E5500 @ 2.80GHz | 1,007 |
| Intel Celeron N2930 @ 1.83GHz | 1,006 |
| AMD A4 Micro-6400T APU | 1,004 |
| Intel Core i3-3229Y @ 1.40GHz | 1,004 |
| Rockchip RK3566 EVB3 DDR3 V10 Board | 1,003 |
| tn8 | 1,003 |

| | |
|---|-------|
| AMD Athlon II X2 240e | 1,002 |
| Intel Core i5-540UM @ 1.20GHz | 1,002 |
| AMD A6-4400M APU | 1,000 |
| Intel Core i3-330M @ 2.13GHz | 999 |
| AMD A4-4300M APU | 998 |
| AMD Athlon X2 215 | 996 |
| Intel Core2 Duo E7400 @ 2.80GHz | 995 |
| Intel Core2 Duo E8235 @ 2.80GHz | 995 |
| Intel Core2 Duo P9500 @ 2.53GHz | 993 |
| Qualcomm MSM8937 | 993 |
| Intel Pentium B950 @ 2.10GHz | 992 |
| AMD E2-9010 | 991 |
| Intel Celeron 2981U @ 1.60GHz | 991 |
| AMD Athlon II X2 4300e | 990 |
| Nvidia Tegra T132 | 990 |
| Intel Pentium Extreme Edition 965 @ 3.73GHz | 987 |
| AMD A6-9220e | 986 |
| ARM ARMv7 rev 3 (v7l) 4 Core 2065 MHz | 984 |
| Snapdragon 435 | 984 |
| Intel Core2 Duo E6700 @ 2.66GHz | 983 |
| AMD Opteron 1218 HE | 979 |
| MT8768WD | 979 |
| AMD Phenom X3 8550 | 976 |
| Intel Core i3-2340UE @ 1.30GHz | 976 |
| Intel Core2 Duo T7800 @ 2.60GHz | 976 |
| Intel Core2 Duo E8135 @ 2.40GHz | 973 |
| AMD Athlon 64 FX-74 | 972 |
| Intel Celeron 1037U @ 1.80GHz | 969 |
| AMD Athlon II X2 240 | 968 |
| Intel Core2 Duo P8700 @ 2.53GHz | 968 |
| MT6795M | 968 |
| AMD Athlon 64 X2 Dual Core 6400+ | 967 |
| MediaTek MT6753 | 967 |
| AMD Phenom II N640 Dual-Core | 965 |
| Intel Core i7-620UM @ 1.07GHz | 964 |
| Intel Core2 Duo E7300 @ 2.66GHz | 964 |
| Intel Xeon 5160 @ 3.00GHz | 963 |
| Intel Core2 Duo E7200 @ 2.53GHz | 962 |
| AMD Turion II P540 Dual-Core | 960 |
| Intel Atom C2538 @ 2.40GHz | 960 |
| Intel Core2 Duo P8800 @ 2.66GHz | 959 |
| AMD Opteron 285 | 956 |
| Intel Core2 Duo T9300 @ 2.50GHz | 955 |
| MT6750V/CS | 955 |

| | |
|--|-----|
| AMD R-260H APU | 954 |
| AMD Athlon II X2 215 | 953 |
| AMD E2-3200 APU | 953 |
| AMD Opteron 290 | 952 |
| AMD Athlon 7750 Dual-Core | 951 |
| ARM Cortex-A57 4 Core 1479 MHz | 951 |
| AMD A4-3300 APU | 950 |
| Qualcomm Technologies, Inc MSM8939 | 949 |
| Intel Core2 Duo SP9400 @ 2.40GHz | 948 |
| AMD Athlon 64 FX-62 Dual Core | 943 |
| Intel Celeron J1850 @ 1.99GHz | 942 |
| Intel Core2 Duo T9400 @ 2.53GHz | 942 |
| Rockchip RK3566 RK817 TABLET LP4X Board | 942 |
| Intel Xeon 3060 @ 2.40GHz | 939 |
| MediaTek MT8166B | 939 |
| AMD Athlon X2 255 | 938 |
| Intel Pentium E5400 @ 2.70GHz | 938 |
| Qualcomm Technologies, Inc SDM429 | 938 |
| Intel Celeron E3500 @ 2.70GHz | 935 |
| MT8766A | 935 |
| Samsung Exynos 7870 | 935 |
| AMD Phenom II P650 Dual-Core | 933 |
| Intel Celeron 3205U @ 1.50GHz | 933 |
| Qualcomm Technologies, Inc MSM8994 | 932 |
| AMD Sempron X2 198 Dual-Core | 930 |
| Intel Celeron B840 @ 1.90GHz | 930 |
| Samsung J7 Max LTE SWA board based on MT6757V/WL | 930 |
| Intel Atom x5-E3930 @ 1.30GHz | 928 |
| Intel Xeon L3406 @ 2.27GHz | 928 |
| AMD Athlon 64 X2 Dual Core 6000+ | 927 |
| Intel Celeron N2920 @ 1.86GHz | 926 |
| Intel Core2 Duo E6600 @ 2.40GHz | 924 |
| Intel Pentium B960 @ 2.20GHz | 924 |
| AMD E2-9000 | 923 |
| AMD Turion II Ultra Dual-Core Mobile M600 | 923 |
| AMD E2-9030 | 922 |
| AMD Athlon X2 240 | 921 |
| Intel Core2 Duo T9550 @ 2.66GHz | 920 |
| AMD Athlon 64 X2 Dual Core 5600+ | 912 |
| AMD Turion II Dual-Core Mobile M540 | 912 |
| Intel Atom x5-Z8350 @ 1.44GHz | 912 |
| Intel Xeon 5148 @ 2.33GHz | 912 |
| AMD Opteron 1218 | 910 |
| AMD Opteron 2220 SE | 909 |
| Intel Core2 Duo P9300 @ 2.26GHz | 909 |

| | |
|-------------------------------------|-----|
| MT8165 | 909 |
| AMD Athlon 64 X2 Dual Core 5400+ | 907 |
| VIA Eden X4 C4250 @ 1.2+GHz | 904 |
| Intel Xeon 3.73GHz | 901 |
| Intel Core2 Duo L9600 @ 2.13GHz | 900 |
| AMD Athlon II N370 Dual-Core | 899 |
| Intel Core i3-2375M @ 1.50GHz | 896 |
| Intel Pentium G620T @ 2.20GHz | 896 |
| Intel Pentium E5300 @ 2.60GHz | 895 |
| UGOOS UT8 Board | 894 |
| Unisoc ums312 | 891 |
| MT8365 | 889 |
| Rockchip RK3566 EVB2 LP4X V10 Board | 889 |
| Intel Xeon 5133 @ 2.20GHz | 887 |
| Intel Core2 Duo T8300 @ 2.40GHz | 886 |
| AMD Phenom X2 Dual-Core GP-7730 | 884 |
| Intel Celeron 1017U @ 1.60GHz | 884 |
| ARM FT-2000/4 4 Core 2200 MHz | 881 |
| AMD Sempron X2 190 | 879 |
| Intel Pentium N3510 @ 1.99GHz | 878 |
| Samsung Exynos 7580 | 878 |
| AMD Turion II N550 Dual-Core | 877 |
| Athlon 64 Dual Core 5600+ | 875 |
| AMD Athlon 5000 Dual-Core | 872 |
| Intel Core2 Duo T7700 @ 2.40GHz | 872 |
| Intel Celeron P4600 @ 2.00GHz | 870 |
| rockchip,rk3368 | 870 |
| AMD Athlon 5200 Dual-Core | 869 |
| AMD Athlon II X2 4450e | 867 |
| Intel Pentium E5200 @ 2.50GHz | 867 |
| Intel Xeon 3065 @ 2.33GHz | 867 |
| AMD Turion 64 X2 Mobile TL-68 | 866 |
| Intel Core2 Duo P7550 @ 2.26GHz | 866 |
| Intel Pentium P6100 @ 2.00GHz | 862 |
| AMD E2-9000e | 860 |
| Intel Celeron 2955U @ 1.40GHz | 860 |
| Intel Core2 Duo E6550 @ 2.33GHz | 860 |
| Intel Pentium P6200 @ 2.13GHz | 860 |
| AMD Athlon 7550 Dual-Core | 859 |
| Intel Core i3-2377M @ 1.50GHz | 857 |
| Intel Xeon 5140 @ 2.33GHz | 857 |
| MT8161AA | 857 |
| AMD Athlon X2 250 | 855 |
| AMD Turion II N530 Dual-Core | 855 |

| | |
|--|-----|
| Qualcomm Technologies, Inc MSM8952 | 854 |
| AMD A4-9120e | 851 |
| SAMSUNG Exynos7580 | 851 |
| Athlon 64 Dual Core 5000+ | 850 |
| Intel Pentium 3560Y @ 1.20GHz | 849 |
| Intel Pentium B940 @ 2.00GHz | 847 |
| Intel Core2 Duo P8600 @ 2.40GHz | 846 |
| MT6761V/CBB | 846 |
| MT6750V/W | 845 |
| MT9950 | 845 |
| AMD TurionX2 Ultra DualCore Mobile ZM-85 | 841 |
| Intel Xeon 3050 @ 2.13GHz | 841 |
| Intel Celeron E1600 @ 2.40GHz | 840 |
| Intel Xeon 5150 @ 2.66GHz | 840 |
| AMD Athlon 64 X2 Dual Core 5200+ | 839 |
| AMD Opteron 275 | 839 |
| Intel Celeron 2957U @ 1.40GHz | 839 |
| Intel Core2 Duo E4600 @ 2.40GHz | 839 |
| Intel Xeon E5205 @ 1.86GHz | 838 |
| Intel Atom Z3580 @ 1.33GHz | 837 |
| Intel Xeon E5502 @ 1.87GHz | 837 |
| Intel Core i5-430UM @ 1.20GHz | 836 |
| AMD Athlon Dual Core 5000B | 835 |
| AMD Turion II Dual-Core Mobile M520 | 835 |
| BCM2711 | 834 |
| Intel Pentium P6300 @ 2.27GHz | 834 |
| Intel Atom x5-Z8300 @ 1.44GHz | 830 |
| Intel Celeron E3400 @ 2.60GHz | 829 |
| Intel Core i3-2367M @ 1.40GHz | 828 |
| Intel Core2 Duo P8400 @ 2.26GHz | 828 |
| Intel Core2 Duo T7500 @ 2.20GHz | 827 |
| MT6761V/CAB | 827 |
| AMD Athlon Dual Core 5400B | 826 |
| AMD Sempron X2 180 | 826 |
| AMD Turion II Neo N54L Dual-Core | 825 |
| Intel Core i3-2365M @ 1.40GHz | 825 |
| Intel Core i5-520UM @ 1.07GHz | 824 |
| AMD Athlon Dual Core 5200B | 823 |
| Intel Core2 Extreme X6800 @ 2.93GHz | 823 |
| Intel Celeron E3300 @ 2.50GHz | 822 |
| AMD A4-9120C | 819 |
| ARM Cortex-A72 4 Core 2200 MHz | 819 |
| DO-Regular | 819 |
| AMD A4-4355M APU | 818 |

| | |
|---|-----|
| AMD Turion II P560 Dual-Core | 818 |
| Qualcomm Technologies, Inc MSM8992 | 817 |
| Intel Atom x5-Z8330 @ 1.44GHz | 816 |
| Intel Celeron P4500 @ 1.87GHz | 816 |
| Intel Core2 Duo T7600 @ 2.33GHz | 815 |
| AMD Turion II Ultra Dual-Core Mobile M620 | 814 |
| Intel Celeron B830 @ 1.80GHz | 814 |
| Intel Celeron 1007U @ 1.50GHz | 811 |
| Intel Pentium T4500 @ 2.30GHz | 810 |
| AMD Athlon Dual Core 5050e | 809 |
| Intel Core2 Duo E6540 @ 2.33GHz | 808 |
| AMD Opteron 1214 HE | 806 |
| Qualcomm MSM8994 | 805 |
| Intel Celeron B820 @ 1.70GHz | 804 |
| Intel Core2 Duo P7570 @ 2.26GHz | 804 |
| Intel Xeon E5503 @ 2.00GHz | 804 |
| AMD Athlon64 X2 Dual Core 4600+ | 803 |
| Intel Core2 Duo E4700 @ 2.60GHz | 802 |
| MT8161A | 800 |
| AMD Turion II P520 Dual-Core | 799 |
| AMD Turion X2 Ultra Dual-Core Mobile ZM-85 | 799 |
| Intel Pentium E2220 @ 2.40GHz | 799 |
| AMD Athlon 64 X2 Dual Core 5800+ | 797 |
| hi6210sft | 796 |
| Intel Xeon 5130 @ 2.00GHz | 795 |
| Rockchip RK3566 RK817 ZIDOO TABLET LP4X Board | 795 |
| Intel Atom Z3775D @ 1.49GHz | 794 |
| AMD Turion X2 Ultra Dual-Core Mobile ZM-84 | 793 |
| Intel Celeron E3200 @ 2.40GHz | 793 |
| Intel Core2 Duo P7370 @ 2.00GHz | 790 |
| Intel Xeon 3040 @ 1.86GHz | 790 |
| AMD Athlon 7450 Dual-Core | 789 |
| Intel Pentium 997 @ 1.60GHz | 789 |
| Intel Pentium P6000 @ 1.87GHz | 787 |
| ARM Cortex-A72 4 Core 1800 MHz | 786 |
| Intel Core2 Duo P7450 @ 2.13GHz | 784 |
| MT6761V/CD | 784 |
| AMD Athlon Dual Core 4850e | 783 |
| AMD Opteron 1216 | 781 |
| Intel Core2 Duo T6670 @ 2.20GHz | 778 |
| AMD GX-217GA SOC | 775 |
| Intel Celeron B810 @ 1.60GHz | 775 |
| Pentium Dual-Core T4200 @ 2.00GHz | 775 |
| AMD A6-4455M APU | 774 |

| | |
|-------------------------------------|-----|
| AMD Athlon 64 X2 Dual Core 5000+ | 773 |
| Intel Celeron N2910 @ 1.60GHz | 773 |
| VIA QuadCore L4700 @ 1.2+ GHz | 773 |
| Intel Atom Z3735G @ 1.33GHz | 772 |
| Intel Core2 Duo SL9400 @ 1.86GHz | 772 |
| AMD Opteron 1212 HE | 771 |
| Intel Pentium T4300 @ 2.10GHz | 771 |
| AMD A4-3310MX APU | 769 |
| Athlon Dual Core 4850e | 769 |
| MT6761V/WAB | 769 |
| AMD Athlon II N350 Dual-Core | 767 |
| AMD A4-5150M APU | 765 |
| AMD Opteron 280 | 765 |
| Intel Core2 Duo T6600 @ 2.20GHz | 765 |
| Intel Core i3-2357M @ 1.30GHz | 763 |
| Intel Xeon 5120 @ 1.86GHz | 763 |
| Intel Core i5-470UM @ 1.33GHz | 762 |
| Intel Atom Z3735D @ 1.33GHz | 761 |
| rockchip,rk3328 | 761 |
| MT8766B | 760 |
| MT6797D | 758 |
| AMD Turion 64 X2 Mobile TL-62 | 756 |
| Intel Pentium T4400 @ 2.20GHz | 755 |
| AMD GX-218GL SOC | 754 |
| Intel Core2 Duo E6400 @ 2.13GHz | 753 |
| Intel Core2 Duo P7350 @ 2.00GHz | 753 |
| AMD A4-3330MX APU | 752 |
| Rockchip RK3566 EVB1 DDR4 V10 Board | 751 |
| Dual-Core AMD Opteron 1220 SE | 748 |
| Intel Celeron 1047UE @ 1.40GHz | 748 |
| Celeron Dual-Core T3500 @ 2.10GHz | 747 |
| AMD Opteron 180 | 746 |
| ARM Cortex-A72 4 Core 2000 MHz | 746 |
| Intel Pentium Dual T2390 @ 1.86GHz | 745 |
| Intel Core2 Duo E4500 @ 2.20GHz | 744 |
| Intel Pentium D 960 @ 3.60GHz | 743 |
| ARM Cortex-A55 4 Core 2124 MHz | 742 |
| AC8257V/WAB | 740 |
| Intel Core2 Duo T6570 @ 2.10GHz | 740 |
| Intel Core2 Duo T8100 @ 2.10GHz | 740 |
| MT8696 | 738 |
| AMD Athlon Dual Core 5600B | 737 |
| Intel Atom Z3770 @ 1.46GHz | 737 |
| AMD Opteron 270 | 736 |
| Athlon 64 Dual Core 3800+ | 736 |

| | |
|--|-----|
| Intel Pentium D 3.40GHz | 736 |
| Intel Celeron 887 @ 1.50GHz | 735 |
| Spreadtrum SC9853I-IA | 734 |
| Intel Core2 Duo T6500 @ 2.10GHz | 733 |
| Intel Celeron 2961Y @ 1.10GHz | 732 |
| Qualcomm Technologies, Inc APQ8096pro | 730 |
| AMD Athlon Dual Core 4850B | 727 |
| AMD Opteron 1216 HE | 727 |
| Intel Core2 Duo T7200 @ 2.00GHz | 727 |
| AMD E2-3000 APU | 726 |
| Intel Pentium E2200 @ 2.20GHz | 725 |
| AMD Athlon II Dual-Core M320 | 721 |
| Intel Celeron B815 @ 1.60GHz | 720 |
| AMD Athlon Dual Core 4450B | 719 |
| ARM Cortex-A55 4 Core 2100 MHz | 719 |
| AMD A4-3305M APU | 718 |
| AMD Athlon 64 X2 Dual Core 4600+ | 718 |
| ARM Cortex-A55 4 Core 1992 MHz | 718 |
| Intel Atom Z3560 @ 1.00GHz | 717 |
| AMD Turion II Dual-Core Mobile M500 | 716 |
| Intel Pentium T4200 @ 2.00GHz | 713 |
| AMD Athlon II P360 Dual-Core | 711 |
| Intel Core2 Duo E6420 @ 2.13GHz | 711 |
| AMD Athlon 64 FX-60 Dual Core | 709 |
| AMD Turion X2 Dual-Core Mobile RM-75 | 708 |
| Rockchip RK3288 | 708 |
| AMD Turion X2 Ultra Dual-Core Mobile ZM-82 | 707 |
| Intel Core2 Duo T6400 @ 2.00GHz | 707 |
| Intel Core2 Duo E6320 @ 1.86GHz | 706 |
| MediaTek MT6761V/WBB | 706 |
| AMD Athlon Dual Core 4450e | 705 |
| Intel Core2 Duo T5870 @ 2.00GHz | 705 |
| Rockchip RK3368 | 705 |
| Intel Atom E3840 @ 1.91GHz | 704 |
| MT8735T | 704 |
| Intel Atom Z3775 @ 1.46GHz | 703 |
| Intel Core2 Duo T7400 @ 2.16GHz | 702 |
| Intel Pentium E2210 @ 2.20GHz | 702 |
| MT5893 | 702 |
| AMD A4-3300M APU | 700 |
| Intel Core i3-380UM @ 1.33GHz | 699 |
| AMD Opteron 1214 | 696 |
| AMD Turion 64 X2 Mobile TL-66 | 696 |
| AMD Opteron 185 | 695 |

| | |
|--|-----|
| AMD Turion X2 Ultra Dual-Core Mobile ZM-86 | 695 |
| Intel Core2 Duo T7250 @ 2.00GHz | 694 |
| AMD Athlon II P320 Dual-Core | 693 |
| MediaTek MT6761V/WE | 693 |
| MT6738 | 692 |
| AMD Turion X2 Dual Core Mobile RM-76 | 691 |
| Intel Atom Z3560 @ 1.83GHz | 690 |
| AMD Turion X2 Ultra Dual-Core Mobile ZM-87 | 689 |
| Intel Celeron P4505 @ 1.87GHz | 689 |
| Intel Core2 Duo T5850 @ 2.16GHz | 687 |
| Intel Core2 Duo T7300 @ 2.00GHz | 685 |
| AMD Turion II Neo K685 Dual-Core | 684 |
| AMD Opteron 175 | 682 |
| Intel Core2 Duo T5750 @ 2.00GHz | 682 |
| AMD Athlon II P340 Dual-Core | 681 |
| Athlon Dual Core 4450e | 681 |
| Intel Core2 Duo L7800 @ 2.00GHz | 680 |
| AMD Athlon 64 X2 Dual Core 4200+ | 679 |
| AMD Athlon II Dual-Core M340 | 676 |
| AMD Athlon II X2 270u | 675 |
| AMD Turion 64 X2 Mobile TL-64 | 675 |
| Qualcomm MSM8974 | 675 |
| AMD Athlon X2 Dual Core BE-2400 | 674 |
| AMD E2-3000M APU | 674 |
| AMD E2-7015 APU | 672 |
| Intel Celeron J3060 @ 1.60GHz | 672 |
| Intel Celeron E1400 @ 2.00GHz | 671 |
| Intel Pentium D 950 @ 3.40GHz | 671 |
| Athlon Dual Core 4050e | 670 |
| Intel Core2 Duo T5600 @ 1.83GHz | 668 |
| Intel Pentium E2180 @ 2.00GHz | 668 |
| AMD Athlon 64 X2 Dual Core 4400+ | 666 |
| AMD Turion X2 Dual-Core Mobile RM-72 | 666 |
| ARM Cortex-A72 4 Core 1500 MHz | 666 |
| Intel Core2 Duo L9300 @ 1.60GHz | 666 |
| VIA QuadCore U4650 @ 1.0+ GHz | 666 |
| AMD Athlon II N330 Dual-Core | 665 |
| Celeron Dual-Core T3000 @ 1.80GHz | 665 |
| AMD Athlon II X2 260u | 663 |
| ARM Cortex-A17 4 Core 1800 MHz | 662 |
| Intel Celeron N3060 @ 1.60GHz | 662 |
| AMD Turion Dual-Core RM-75 | 659 |
| ARM Cortex-A55 4 Core 1800 MHz | 658 |
| AMD Athlon 64 X2 Dual Core 4000+ | 656 |

| | |
|---|-----|
| Intel Celeron B800 @ 1.50GHz | 656 |
| AMD Athlon II Dual-Core M300 | 653 |
| AMD Athlon 64 X2 Dual Core 4800+ | 652 |
| Intel Core2 Duo T5900 @ 2.20GHz | 652 |
| Intel Core2 Duo E4400 @ 2.00GHz | 650 |
| Intel Pentium 987 @ 1.50GHz | 650 |
| AMD Turion Dual-Core RM-72 | 649 |
| AMD Opteron 170 | 648 |
| ARM Cortex-A72 4 Core 2100 MHz | 648 |
| M7221 | 646 |
| AMD GX-412TC SOC | 645 |
| Intel Atom Z3740 @ 1.33GHz | 642 |
| Intel Pentium T3400 @ 2.16GHz | 642 |
| Samsung EXYNOS5420 | 642 |
| AMD Athlon 64 X2 QL-66 | 641 |
| AMD A4-3320M APU | 640 |
| MediaTek MT6737T | 640 |
| ARM Cortex-A53 4 Core 1908 MHz | 638 |
| Intel Celeron 877 @ 1.40GHz | 637 |
| Intel Pentium E2160 @ 1.80GHz | 637 |
| AMD Turion X2 Dual-Core Mobile RM-77 | 635 |
| Intel Core2 Duo T7100 @ 1.80GHz | 634 |
| MediaTek MT8168A | 634 |
| Intel Core2 Duo T5800 @ 2.00GHz | 628 |
| Qualcomm APQ 8084 (Flattened Device Tree) | 628 |
| Intel Pentium T3200 @ 2.00GHz | 627 |
| Intel Celeron E1500 @ 2.20GHz | 626 |
| Intel Pentium 967 @ 1.30GHz | 626 |
| Qualcomm MSM8974PRO-AB | 625 |
| AMD Turion X2 Dual-Core Mobile RM-70 | 624 |
| Intel Pentium U5600 @ 1.33GHz | 624 |
| AMD Turion X2 Dual-Core Mobile RM-74 | 623 |
| Celeron Dual-Core T3300 @ 2.00GHz | 623 |
| Rockchip (Device Tree) | 623 |
| AMD Athlon 64 X2 Dual Core 3800+ | 622 |
| AMD Athlon 64 X2 QL-64 | 622 |
| Intel Pentium 957 @ 1.20GHz | 622 |
| Intel Atom Z3745 @ 1.33GHz | 621 |
| AMD Athlon 64 X2 Dual-Core TK-57 | 620 |
| MT6795MM | 618 |
| AMD Athlon Dual Core 4050e | 616 |
| Intel Atom Z3740D @ 1.33GHz | 614 |
| Generic DT based system | 612 |
| MT6739CH | 612 |

| | |
|--|-----|
| Qualcomm MSM8917 | 611 |
| Qualcomm MSM8974PRO-AC | 610 |
| AMD Athlon 64 X2 QL-65 | 609 |
| MT8765WA | 608 |
| Intel Core2 Duo L7700 @ 1.80GHz | 607 |
| AMD Turion 64 X2 Mobile TL-60 | 606 |
| Intel Celeron N3000 @ 1.04GHz | 604 |
| AMD Turion X2 Dual Core L510 | 603 |
| AMD Turion II Neo N40L Dual-Core | 602 |
| AMD E1 Micro-6200T APU | 600 |
| AMD GX-212JC SOC | 600 |
| Intel Xeon 5110 @ 1.60GHz | 600 |
| AMD TurionX2 Ultra DualCore Mobile ZM-87 | 599 |
| Intel Atom Z3745D @ 1.33GHz | 599 |
| Intel Celeron G470 @ 2.00GHz | 599 |
| Intel Pentium T2410 @ 2.00GHz | 598 |
| AMD Sempron 150 | 597 |
| Intel Atom S1260 @ 2.00GHz | 596 |
| AMD E1-2500 APU | 595 |
| Intel Celeron J1750 @ 2.41GHz | 595 |
| Intel Celeron N3050 @ 1.60GHz | 595 |
| AMD Athlon 64 X2 Dual Core BE-2300 | 594 |
| AMD Opteron 1212 | 593 |
| AMD Athlon II X2 250u | 592 |
| MediaTek MT8163 | 592 |
| AMD Athlon X2 Dual Core BE-2350 | 591 |
| Intel Core2 Duo L7500 @ 1.60GHz | 589 |
| AMD Turion Dual-Core RM-74 | 588 |
| Intel Core2 Duo T5670 @ 1.80GHz | 587 |
| Intel Pentium 2129Y @ 1.10GHz | 587 |
| Qualcomm MSM8974PRO-AA | 587 |
| Intel Celeron J1800 @ 2.41GHz | 585 |
| Intel Atom C2338 @ 1.74GHz | 584 |
| Intel Celeron 847E @ 1.10GHz | 584 |
| Intel Core2 Duo U9600 @ 1.60GHz | 584 |
| AMD Athlon 64 X2 QL-67 | 582 |
| AMD E1-7010 APU | 582 |
| Intel Celeron N2840 @ 2.16GHz | 582 |
| Intel Core2 Duo E6300 @ 1.86GHz | 582 |
| Intel Xeon MV 3.20GHz | 582 |
| Intel Core2 Duo T5550 @ 1.83GHz | 581 |
| MT8167D | 580 |
| Intel Atom C2358 @ 1.74GHz | 578 |
| AMD Athlon 64 X2 Dual-Core TK-42 | 577 |
| Intel Celeron 1019Y @ 1.00GHz | 576 |

| | |
|--|-----|
| AMD Athlon 64 X2 Dual Core 3600+ | 575 |
| AMD Athlon 64 X2 Dual Core BE-2350 | 573 |
| AMD E2-7015 | 572 |
| AMD Athlon X2 Dual Core BE-2300 | 570 |
| AMD E1-6015 APU | 570 |
| Intel Celeron 857 @ 1.20GHz | 569 |
| Intel Core2 Duo T5300 @ 1.73GHz | 569 |
| AMD Athlon 64 X2 3800+ | 566 |
| Qualcomm MSM 8974 HAMMERHEAD (Flattened Device Tre | 566 |
| AMD Turion II Neo K625 Dual-Core | 565 |
| Intel Atom Z3530 @ 1.33GHz | 565 |
| AMD Athlon X2 Dual Core 6850e | 564 |
| AMD Sempron Dual Core 2200 | 563 |
| Intel Celeron 867 @ 1.30GHz | 562 |
| AMD Sempron 2650 APU | 561 |
| AMD Turion Dual-Core RM-70 | 561 |
| Intel Celeron N3010 @ 1.04GHz | 561 |
| Rockchip RK3328 box liantong avb | 561 |
| Intel Celeron U3600 @ 1.20GHz | 560 |
| Qualcomm Technologies, Inc MSM8929 | 560 |
| Intel Core2 Duo E4300 @ 1.80GHz | 558 |
| Celeron Dual-Core T3100 @ 1.90GHz | 557 |
| Intel Atom Z3735E @ 1.33GHz | 557 |
| Intel Pentium T2390 @ 1.86GHz | 556 |
| MediaTek MT6762V/CN | 556 |
| AMD Sempron Dual Core 2300 | 555 |
| Intel Pentium T2370 @ 1.73GHz | 555 |
| Amlogic | 553 |
| ARM Cortex-A72 4 Core 1600 MHz | 552 |
| Intel Celeron E1200 @ 1.60GHz | 551 |
| ARM Cortex-A53 4 Core 1704 MHz | 549 |
| Intel Celeron N2830 @ 2.16GHz | 549 |
| Intel Pentium E2140 @ 1.60GHz | 549 |
| Intel Celeron @ 1.30GHz | 548 |
| Intel T1500 @ 1.86GHz | 548 |
| AMD Athlon 64 X2 QL-60 | 547 |
| Intel Celeron G465 @ 1.90GHz | 547 |
| MT6761V/WD | 542 |
| Qualcomm APQ8084 | 540 |
| Intel Atom Z3735F @ 1.33GHz | 538 |
| Intel Core2 Duo T5450 @ 1.66GHz | 538 |
| Intel Pentium U5400 @ 1.20GHz | 538 |
| mt6762m | 538 |
| AMD TurionX2 Dual Core Mobile RM-70 | 536 |

| | |
|--|-----|
| AMD Athlon 64 X2 Dual-Core TK-53 | 535 |
| AMD Sempron Dual Core 2100 | 533 |
| Intel Pentium D 830 @ 3.00GHz | 532 |
| AMD Athlon 64 X2 Dual Core 3400+ | 531 |
| AMD E1-6010 APU | 531 |
| AMD Opteron 165 | 531 |
| Intel Core2 Duo T5470 @ 1.60GHz | 531 |
| Intel Pentium T2330 @ 1.60GHz | 530 |
| AMD Athlon Neo X2 Dual Core L335 | 529 |
| AMD Athlon II Neo K345 Dual-Core | 527 |
| MT8735A | 527 |
| Intel Atom C2350 @ 1.74GHz | 526 |
| Intel Pentium T2310 @ 1.46GHz | 526 |
| AMD Athlon 64 X2 QL-62 | 525 |
| MT6592 | 521 |
| Intel Celeron T1600 @ 1.66GHz | 519 |
| AMD Athlon 64 X2 Dual-Core TK-55 | 518 |
| AMD Athlon 64 FX-57 | 517 |
| Intel Core2 Duo L7400 @ 1.50GHz | 516 |
| Intel T2050 @ 2.00GHz | 516 |
| SAMSUNG JF | 516 |
| Intel Core2 Duo L7300 @ 1.40GHz | 513 |
| Intel Core2 Duo T5500 @ 1.66GHz | 513 |
| Intel Atom D2701 @ 2.13GHz | 511 |
| AMD Sempron 145 | 509 |
| Intel Core2 Duo SU9400 @ 1.40GHz | 509 |
| Intel Core2 Duo T5250 @ 1.50GHz | 509 |
| MT8161P | 508 |
| Rockchip RK3288 (Flattened Device Tree) | 508 |
| AMD Turion X2 Ultra Dual-Core Mobile ZM-80 | 506 |
| Intel Core2 Duo U7300 @ 1.30GHz | 503 |
| Intel Atom Z3736F @ 1.33GHz | 502 |
| AMD E2-2000 APU | 501 |
| AMD Sempron 130 | 501 |
| Intel Celeron N2815 @ 1.86GHz | 499 |
| AMD Turion 64 X2 Mobile TL-52 | 498 |
| Intel Core Duo T2700 @ 2.33GHz | 498 |
| Intel Pentium D 940 @ 3.20GHz | 498 |
| AMD Turion X2 Dual Core Mobile RM-70 | 497 |
| MediaTek MT6735 | 497 |
| Qualcomm Technologies, Inc MSM8917 | 497 |
| MT8735 | 495 |
| Intel Celeron N2808 @ 1.58GHz | 491 |
| Intel Atom Z3770D @ 1.49GHz | 488 |

| | |
|---|-----|
| Intel Celeron N2806 @ 1.60GHz | 487 |
| AMD E-350D APU | 486 |
| Intel Celeron N2820 @ 2.13GHz | 486 |
| AMD G-T56N | 485 |
| Intel Pentium SU4100 @ 1.30GHz | 485 |
| AMD Athlon 64 3100+ | 484 |
| Intel Core i3-330UM @ 1.20GHz | 484 |
| ARM Cortex-A53 4 Core 1800 MHz | 482 |
| AMD Athlon II Neo N36L Dual-Core | 478 |
| Intel Xeon 3.20GHz | 478 |
| MT8167A | 478 |
| Intel Celeron 925 @ 2.30GHz | 477 |
| AMD Athlon Neo X2 Dual Core L325 | 476 |
| AMD Turion 64 X2 Mobile TL-58 | 476 |
| Qualcomm Technologies, Inc APQ8017 | 476 |
| Intel Celeron 847 @ 1.10GHz | 475 |
| Intel T1400 @ 1.73GHz | 475 |
| AMD E1-2200 APU | 474 |
| Unisoc SC9832e | 474 |
| Intel Celeron N2807 @ 1.58GHz | 473 |
| Intel Celeron U3400 @ 1.07GHz | 473 |
| AMD Sempron 140 | 472 |
| AMD TurionX2 Dual Core Mobile RM-72 | 471 |
| Intel Celeron G460 @ 1.80GHz | 469 |
| Intel Pentium Extreme Edition 955 @ 3.46GHz | 469 |
| Intel Core2 Duo T5270 @ 1.40GHz | 468 |
| Intel Core2 Duo L7100 @ 1.20GHz | 467 |
| Qualcomm Technologies, Inc QM215 | 466 |
| AMD Athlon 64 FX-59 | 465 |
| ARM Cortex-A53 4 Core 1512 MHz | 464 |
| Intel Atom D2700 @ 2.13GHz | 461 |
| Intel Atom E3827 @ 1.74GHz | 460 |
| Intel Celeron SU2300 @ 1.20GHz | 460 |
| AMD Opteron 154 | 457 |
| AMD Athlon Neo X2 Dual Core 6850e | 456 |
| AMD Turion 64 X2 Mobile TL-50 | 455 |
| QCT APQ8064 DEB | 453 |
| AMD Opteron 254 | 451 |
| AMD Turion 64 X2 Mobile TL-56 | 451 |
| Intel Core Duo T2600 @ 2.16GHz | 450 |
| QCT APQ8064 FLO | 449 |
| MediaTek MT6737 | 448 |
| AMD G-T56E | 442 |
| AMD E2-1800 APU | 441 |

| | |
|--|-----|
| Intel Core2 Duo U9300 @ 1.20GHz | 440 |
| Intel Atom N2800 @ 1.86GHz | 438 |
| Intel Core2 Duo T5200 @ 1.60GHz | 438 |
| Qualcomm Technologies, Inc MSM8920 | 436 |
| Intel Atom D2560 @ 2.00GHz | 433 |
| AMD G-T48E | 432 |
| AMD Turion Neo X2 Dual Core L625 | 432 |
| AMD Athlon LE-1640 | 430 |
| Intel Pentium D 915 @ 2.80GHz | 430 |
| AMD E-450 APU | 428 |
| AMD Opteron 152 | 428 |
| Sony Mobile fusion3 | 428 |
| ARM Cortex-A53 4 Core 1296 MHz | 425 |
| Intel Celeron G440 @ 1.60GHz | 425 |
| Intel Xeon 3.00GHz | 425 |
| Qualcomm MSM8916 | 424 |
| AMD E-350 APU | 423 |
| Intel Atom D2550 @ 1.86GHz | 423 |
| AMD Athlon LE-1620 | 421 |
| Intel Celeron N2810 @ 2.00GHz | 420 |
| AMD E-350 | 418 |
| AMD Athlon II Neo K325 Dual-Core | 417 |
| Samsung Exynos 7570 | 417 |
| AMD Athlon LE-1660 | 416 |
| AMD A4-1250 APU | 415 |
| Samsung GrandPrimePlus LTE LTN OPEN rev04 board ba | 415 |
| AMD Athlon 1640B | 412 |
| AMD Athlon LE-1600 | 412 |
| MT8765WB | 411 |
| Qualcomm Technologies, Inc QCM2150 | 409 |
| Intel Core Duo T2500 @ 2.00GHz | 408 |
| Intel Atom E3805 @ 1.33GHz | 407 |
| MediaTek MT6739WW | 407 |
| AMD E1-2100 APU | 405 |
| Intel Core2 Duo U7500 @ 1.06GHz | 405 |
| MT8735P | 405 |
| AMD Athlon 64 FX-55 | 404 |
| Intel Core Duo L2500 @ 1.83GHz | 404 |
| Intel Core Duo T2450 @ 2.00GHz | 404 |
| Intel Xeon 3.60GHz | 403 |
| Intel Atom D510 @ 1.66GHz | 402 |
| Intel Celeron 450 @ 2.20GHz | 401 |
| AMD Geode NX 2400+ | 400 |
| AMD Sempron LE-1300 | 400 |

| | |
|---------------------------------------|-----|
| AMD Turion 64 Mobile ML-42 | 400 |
| ARM Cortex-A53 4 Core 1600 MHz | 400 |
| Intel Celeron 900 @ 2.20GHz | 400 |
| Intel Core i7-2630UM @ 1.60GHz | 400 |
| ARM ARMv7 rev 4 (v7l) 4 Core 1400 MHz | 399 |
| QCT APQ8064 MAKO | 399 |
| ARM Cortex-A53 4 Core 1392 MHz | 397 |
| Intel Atom D525 @ 1.80GHz | 397 |
| AMD Athlon 64 3500+ | 396 |
| ARM ARMv7 rev 4 (v7l) 4 Core 1200 MHz | 396 |
| AMD Athlon 64 3700+ | 394 |
| AMD Opteron 150 | 393 |
| Intel Xeon 3.80GHz | 393 |
| MediaTek MT6739WA | 393 |
| VIA Nano X2 U4025 @ 1.2 GHz | 393 |
| AMD E1-1500 APU | 392 |
| AMD Opteron 148 | 392 |
| Intel Celeron 807 @ 1.50GHz | 392 |
| QCT APQ8064 MTP | 389 |
| Intel Core Duo L2300 @ 1.50GHz | 387 |
| Rockchip rk3326 863 rkisp1 board | 386 |
| Intel Pentium 4 3.73GHz | 385 |
| AMD Turion 64 Mobile ML-44 | 384 |
| Intel Core Duo T2350 @ 1.86GHz | 384 |
| Qualcomm Technologies, Inc MSM8916 | 383 |
| Intel Pentium T2130 @ 1.86GHz | 382 |
| QCT APQ8064 AWIFI | 382 |
| AMD Athlon X2 Dual Core L310 | 379 |
| AMD V140 | 379 |
| Intel Atom E3825 @ 1.33GHz | 378 |
| AMD E1-1200 APU | 376 |
| AMD Athlon 64 3300+ | 375 |
| Intel Xeon 3.40GHz | 375 |
| Intel Pentium D 805 @ 2.66GHz | 374 |
| Intel Celeron D 360 @ 3.46GHz | 372 |
| Intel Atom 330 @ 1.60GHz | 371 |
| Intel Celeron 827E @ 1.40GHz | 371 |
| MediaTek MT8735B | 371 |
| Intel Celeron 440 @ 2.00GHz | 368 |
| AMD A4-1200 APU | 366 |
| MediaTek MT8167B | 366 |
| AMD Sempron 3600+ | 364 |
| AMD Turion 64 Mobile MK-38 | 362 |
| ARM Cortex-A53 4 Core 1400 MHz | 362 |
| Intel Core Duo T2400 @ 1.83GHz | 361 |

| | |
|------------------------------------|-----|
| Qualcomm Technologies, Inc APQ8016 | 361 |
| AMD Sempron 3800+ | 360 |
| AMD Athlon II 160u | 358 |
| MT8735M | 358 |
| AMD Athlon X2 Dual Core 3250e | 357 |
| Manta | 356 |
| Mobile AMD Athlon 64 3700+ | 356 |
| ARM Cortex-A53 4 Core 1500 MHz | 355 |
| MediaTek MT6737M | 355 |
| ARM Cortex-A7 4 Core 1368 MHz | 353 |
| AMD V120 | 352 |
| ARM Cortex-A53 4 Core 1000 MHz | 350 |
| AMD Sempron LE-1200 | 349 |
| Intel Core Duo L2400 @ 1.66GHz | 348 |
| Intel Pentium T2080 @ 1.73GHz | 348 |
| Intel Core Duo T2250 @ 1.73GHz | 347 |
| AMD Opteron 146 | 346 |
| AMD E-300 APU | 345 |
| Intel Core2 Duo U7700 @ 1.33GHz | 345 |
| Intel Celeron 570 @ 2.26GHz | 344 |
| Mobile Intel Pentium 4 3.33GHz | 344 |
| ARM Cortex-A53 4 Core 1152 MHz | 341 |
| ARM Cortex-A7 4 Core 1300 MHz | 341 |
| Intel 2.80GHz | 341 |
| Intel Atom N570 @ 1.66GHz | 341 |
| AMD Athlon 64 4000+ | 340 |
| AMD Athlon II 170u | 340 |
| Intel Celeron 560 @ 2.13GHz | 339 |
| AMD Athlon TF-36 | 338 |
| AMD Sempron M100 | 338 |
| AMD V160 | 337 |
| Intel Pentium 4 3.20GHz | 337 |
| Qualcomm MSM8928 | 337 |
| AMD Turion 64 Mobile ML-40 | 336 |
| ARM Cortex-A72 4 Core 1750 MHz | 335 |
| Intel Celeron N2805 @ 1.46GHz | 335 |
| Mobile AMD Sempron 3800+ | 335 |
| AMD Turion 64 Mobile MK-36 | 334 |
| AMD Turion 64 Mobile ML-37 | 334 |
| ARM Cortex-A35 4 Core 1296 MHz | 334 |
| Intel Core Duo T2300 @ 1.66GHz | 334 |
| AMD Athlon 2850e | 333 |
| Mobile AMD Athlon 64 3400+ | 333 |
| Qualcomm MSM8228 | 332 |

| | |
|--|-----|
| Intel Pentium T2060 @ 1.60GHz | 330 |
| Unisoc SC7731e | 330 |
| ARM Cortex-A35 4 Core 1200 MHz | 329 |
| Mobile AMD Athlon 64 3200+ | 326 |
| MT6735P | 326 |
| ARM Cortex-A53 4 Core 1200 MHz | 324 |
| Intel Atom N2600 @ 1.60GHz | 323 |
| Intel Core Duo T2050 @ 1.60GHz | 320 |
| Intel Pentium 4 3.80GHz | 319 |
| Rockchip RK3328 | 319 |
| Intel Pentium 4 3.00GHz | 318 |
| AMD Athlon 64 3400+ | 317 |
| AMD Opteron 144 | 316 |
| Intel Core2 Duo U7600 @ 1.20GHz | 316 |
| AMD Sempron 3300+ | 315 |
| AMD Sempron LE-1100 | 315 |
| AMD Turion 64 Mobile MT-37 | 315 |
| Intel Pentium 4 3.60GHz | 315 |
| VIA Eden X2 U4200 @ 1.0+ GHz | 315 |
| AMD C-70 APU | 314 |
| Intel Celeron D 420 @ 1.60GHz | 313 |
| Mobile AMD Athlon 64 4000+ | 313 |
| Samsung GrandPrimePlus LTE CIS rev04 board based o | 312 |
| AMD C-60 APU | 311 |
| MT6739WM | 310 |
| MT6735M | 308 |
| Qualcomm MSM8226 | 308 |
| AMD Z-01 | 305 |
| Intel Atom E3826 @ 1.46GHz | 304 |
| AMD Athlon 64 3000+ | 303 |
| AMD Athlon II Neo K125 | 302 |
| Mobile AMD Sempron 3600+ | 302 |
| AMD Athlon 64 3200+ | 301 |
| AMD Sempron LE-1250 | 301 |
| Intel Celeron 550 @ 2.00GHz | 301 |
| Qualcomm MSM8926 | 300 |
| AMD G-T40N | 299 |
| AMD Athlon II Neo K145 | 298 |
| AMD Sempron 3100+ | 298 |
| Intel Atom Z2760 @ 1.80GHz | 298 |
| UNIVERSAL3475 | 297 |
| Intel Pentium 4 3.40GHz | 296 |
| AMD Athlon 64 2800+ | 295 |
| Intel Atom N550 @ 1.50GHz | 295 |

| | |
|------------------------------------|-----|
| Intel Pentium 4 3.46GHz | 295 |
| Mobile AMD Sempron 3300+ | 294 |
| Qualcomm MSM8626 | 294 |
| Spreadtrum SC7731e | 294 |
| Intel Celeron 430 @ 1.80GHz | 293 |
| AMD Athlon 64 3800+ | 292 |
| AMD Sempron 3400+ | 292 |
| Intel Pentium M 2.10GHz | 292 |
| Qualcomm Technologies, Inc MSM8216 | 292 |
| AMD Athlon 2800+ | 291 |
| Intel Celeron M 530 @ 1.73GHz | 291 |
| Qualcomm APQ8026 | 291 |
| AMD C-60 | 290 |
| Mobile AMD Sempron 3500+ | 290 |
| AMD G-T40E | 289 |
| AMD Sempron SI-40 | 288 |
| AMD Turion 64 Mobile MT-32 | 286 |
| Qualcomm Technologies, Inc APQ8009 | 286 |
| AMD Turion 64 Mobile ML-32 | 285 |
| Intel Celeron 540 @ 1.86GHz | 283 |
| Intel Celeron D 352 @ 3.20GHz | 283 |
| AMD Athlon Neo MV-40 | 282 |
| AMD Athlon XP 3100+ | 282 |
| AMD Athlon XP 3200+ | 281 |
| Rockchip RK3326 | 281 |
| Intel Pentium M 1.80GHz | 280 |
| AMD Turion 64 Mobile MT-34 | 279 |
| ARM Cortex-A72 4 Core 800 MHz | 279 |
| VIA Nano L2100@1800MHz | 279 |
| AMD Turion 64 Mobile ML-30 | 277 |
| AMD Turion 64 Mobile ML-34 | 277 |
| Mobile AMD Sempron 3100+ | 277 |
| AMD Athlon XP 2900+ | 276 |
| AMD Athlon 2650e | 274 |
| Intel Pentium M 2.13GHz | 271 |
| Qualcomm Technologies, Inc MSM8909 | 271 |
| ARM Cortex-A7 4 Core 1200 MHz | 270 |
| Intel Pentium M 2.00GHz | 270 |
| VIA Nano U2250 (1.6GHz Capable) | 270 |
| ARM Cortex-A7 4 Core 1008 MHz | 269 |
| Mobile AMD Sempron 3000+ | 269 |
| Mobile AMD Sempron 3400+ | 269 |
| AMD Sempron 3000+ | 268 |
| Intel Celeron 530 @ 1.73GHz | 268 |

| | |
|----------------------------------|-----|
| Intel Celeron 743 @ 1.30GHz | 268 |
| AMD Sempron 210U | 267 |
| Intel Celeron 3.20GHz | 267 |
| Intel Celeron M 723 @ 1.20GHz | 267 |
| AMD Athlon TF-20 | 265 |
| AMD C-50 | 265 |
| Intel Celeron 3.33GHz | 263 |
| VIA Eden C1050@1.06GHz | 263 |
| AMD Athlon XP 3000+ | 262 |
| AMD Z-60 APU | 262 |
| AMD Sempron SI-42 | 261 |
| AMD Athlon XP 2800+ | 260 |
| Intel Xeon 2.80GHz | 260 |
| AMD Athlon XP 2700+ | 256 |
| Mobile AMD Sempron 2600+ | 256 |
| Intel Core Duo U2400 @ 1.06GHz | 255 |
| AMD Turion 64 Mobile ML-28 | 254 |
| VIA Nano L2007@1600MHz | 254 |
| AMD Sempron 2600+ | 253 |
| Intel Core Solo T1400 @ 1.83GHz | 253 |
| Intel Celeron M 1.70GHz | 252 |
| Intel Core2 Solo U3500 @ 1.40GHz | 252 |
| msm8960dt | 252 |
| AMD Sempron 3200+ | 251 |
| AMD Sempron LE-1150 | 251 |
| Intel Celeron D 356 @ 3.33GHz | 251 |
| Intel Pentium 4 3.06GHz | 249 |
| AMD GX-210JA SOC | 248 |
| AMD Sempron M120 | 247 |
| SAMSUNG SERRANO | 247 |
| AMD Turion 64 Mobile MT-30 | 246 |
| Mobile AMD Sempron 3200+ | 245 |
| ARM Cortex-A7 4 Core 900 MHz | 244 |
| AMD Athlon 64 2600+ | 243 |
| AMD Athlon XP2400+ | 243 |
| AMD Sempron 2800+ | 243 |
| AMD Athlon XP 2600+ | 242 |
| Intel Celeron 807UE @ 1.00GHz | 241 |
| Mobile AMD Athlon 2500+ | 241 |
| Mobile AMD Athlon XP-M 2600+ | 241 |
| Intel Pentium M 1.50GHz | 240 |
| Intel Pentium M 1.70GHz | 239 |
| Intel Pentium SU2700 @ 1.30GHz | 239 |
| Mobile AMD Athlon XP-M 2800+ | 238 |
| Mobile AMD Athlon XP-M 3000+ | 238 |

| | |
|----------------------------------|-----|
| Intel Pentium M 1700MHz | 237 |
| Mobile AMD Athlon XP-M 2200+ | 237 |
| Mobile AMD Sempron 2800+ | 237 |
| Intel Pentium 4 2.80GHz | 236 |
| Intel Celeron 420 @ 1.60GHz | 235 |
| AMD Athlon XP 2400+ | 234 |
| Intel Celeron 3.06GHz | 234 |
| Rockchip RK3229 | 234 |
| Intel Atom D2500 @ 1.86GHz | 233 |
| Intel Core2 Solo U2100 @ 1.06GHz | 233 |
| Mobile AMD Athlon 4 2400+ | 233 |
| AMD Sempron 3500+ | 232 |
| Intel Celeron D 347 @ 3.06GHz | 232 |
| Mobile Intel Pentium 4 3.20GHz | 232 |
| AMD Athlon XP 2500+ | 231 |
| Intel Celeron 2.93GHz | 230 |
| Intel Celeron M 450 @ 2.00GHz | 230 |
| Intel Pentium M 1.60GHz | 229 |
| Intel Pentium M 2.26GHz | 227 |
| Mobile AMD Athlon XP-M 2500+ | 226 |
| Intel Pentium M 1.40GHz | 225 |
| Mobile AMD Athlon XP-M 2400+ | 225 |
| Intel Atom N470 @ 1.83GHz | 224 |
| Intel Atom D425 @ 1.80GHz | 222 |
| Intel Celeron 2.53GHz | 222 |
| Intel Pentium M 1.86GHz | 222 |
| Intel Celeron M 360 1.40GHz | 221 |
| Intel Core Duo U2500 @ 1.20GHz | 220 |
| Mobile Intel Pentium 4 3.06GHz | 220 |
| Intel Celeron M 1500MHz | 217 |
| Intel Celeron M 1.50GHz | 216 |
| Intel Celeron M 520 @ 1.60GHz | 215 |
| Intel Pentium 4 2.60GHz | 215 |
| AMD Athlon XP 2200+ | 214 |
| Intel Celeron 723 @ 1.20GHz | 213 |
| AMD Athlon XP 2100+ | 210 |
| Intel Atom 230 @ 1.60GHz | 210 |
| Intel Core Solo T1300 @ 1.66GHz | 210 |
| Intel Celeron 220 @ 1.20GHz | 209 |
| Intel Pentium M 1400MHz | 208 |
| AMD Sempron 2300+ | 207 |
| AMD Sempron 2500+ | 207 |
| AMD Sempron 2400+ | 205 |
| Intel Celeron M 1.30GHz | 205 |

| | |
|-----------------------------------|-----|
| Intel Pentium M 1.73GHz | 205 |
| Mobile Intel Pentium 4 2.80GHz | 205 |
| AMD Athlon XP 1900+ | 203 |
| ARM Cortex-A53 4 Core 1536 MHz | 202 |
| Intel Atom N450 @ 1.66GHz | 201 |
| ARM Cortex-A72 4 Core 1850 MHz | 199 |
| Intel Pentium M 1.20GHz | 199 |
| VIA Nano U2500@1200MHz | 199 |
| RK30board | 198 |
| AMD Athlon L110 | 197 |
| Intel Celeron M 1300MHz | 197 |
| Intel Pentium M 1300MHz | 197 |
| Intel Pentium M 1.30GHz | 196 |
| Mobile AMD Athlon XP-M 2000+ | 196 |
| AMD Athlon XP 1800+ | 195 |
| AMD Athlon XP 2000+ | 195 |
| Intel Core Solo T1350 @ 1.86GHz | 194 |
| Intel Pentium III 1400S @ 1400MHz | 194 |
| Intel Pentium III 1400 @ 1400MHz | 193 |
| Intel Pentium M 1600MHz | 193 |
| Mobile AMD Athlon XP-M 1800+ | 193 |
| Mobile AMD Athlon MP-M 2400+ | 192 |
| AMD Athlon 1500+ | 191 |
| Intel Celeron 2.80GHz | 190 |
| Intel Celeron M 1.60GHz | 190 |
| Intel Atom N2100 @ 1.60GHz | 188 |
| Intel Pentium M 1500MHz | 188 |
| AMD Sempron 2200+ | 184 |
| AMD V105 | 184 |
| Intel Pentium M 1.10GHz | 184 |
| VIA Nano U3500@1000MHz | 184 |
| AMD Athlon XP1600+ | 183 |
| Intel Atom Z530 @ 1.60GHz | 183 |
| Mobile Intel Celeron 1333MHz | 183 |
| AMD E-240 | 182 |
| Intel Celeron 2.26GHz | 182 |
| Mobile Intel Pentium 4 2.66GHz | 182 |
| Intel Xeon 2.40GHz | 180 |
| Intel Atom N455 @ 1.66GHz | 179 |
| Intel Atom N475 @ 1.83GHz | 179 |
| VIA Nano U2250@1300+MHz | 179 |
| AMD C-30 | 178 |
| AMD G-T52R | 177 |
| Intel Atom D410 @ 1.66GHz | 177 |

| | |
|--------------------------------------|-----|
| AMD Athlon XP 1700+ | 176 |
| Intel Atom E3815 @ 1.46GHz | 175 |
| Intel Atom N270 @ 1.60GHz | 175 |
| Intel Atom N280 @ 1.66GHz | 175 |
| AMD Athlon XP 1600+ | 174 |
| ARM Cortex-A72 4 Core 1200 MHz | 174 |
| Intel Celeron 215 @ 1.33GHz | 174 |
| Mobile AMD Athlon MP-M 1800+ | 173 |
| Intel Celeron M 430 @ 1.73GHz | 169 |
| Intel Celeron M 440 @ 1.86GHz | 169 |
| Mobile AMD Athlon XP-M 1600+ | 169 |
| AMD Athlon XP 1500+ | 167 |
| Intel Celeron 2.13GHz | 166 |
| VIA Nano L2207@1600MHz | 165 |
| Intel Celeron 2.50GHz | 164 |
| Intel Core Solo U1500 @ 1.33GHz | 164 |
| Intel Pentium III Mobile 1133MHz | 164 |
| Intel XEON 2.20GHz | 164 |
| Mobile AMD Sempron 2100+ | 164 |
| Intel Pentium 4 2.53GHz | 162 |
| Intel Pentium 4 2.50GHz | 160 |
| Intel Pentium III Mobile 1066MHz | 160 |
| Intel Celeron 1200MHz | 159 |
| Intel Celeron 2.70GHz | 159 |
| Intel Atom Z670 @ 1.50GHz | 158 |
| Intel Pentium 4 2.20GHz | 157 |
| Intel Pentium 4 2.66GHz | 157 |
| Intel Pentium III Mobile 1200MHz | 156 |
| Intel Pentium M 1000MHz | 156 |
| Intel Pentium M 1200MHz | 155 |
| AMD Athlon 64 2000+ | 154 |
| Intel Celeron 2.66GHz | 154 |
| Intel Pentium 4 3.83GHz | 154 |
| Mobile Intel Celeron 2.40GHz | 154 |
| Intel Atom N435 @ 1.33GHz | 153 |
| Intel Xeon 2.00GHz | 152 |
| Intel Pentium 4 2.26GHz | 151 |
| Intel Pentium 4 2.93GHz | 150 |
| VIA C7-D 1800MHz | 150 |
| Intel Celeron M 1.00GHz | 149 |
| Intel Celeron 2.30GHz | 148 |
| Mobile Intel Celeron 2.20GHz | 147 |
| Mobile Intel Pentium III - M 1200MHz | 146 |
| VIA C7-M 6300MHz | 145 |

| | |
|-------------------------------------|-----|
| Intel Celeron 2.40GHz | 143 |
| Intel Celeron 2.60GHz | 143 |
| Mobile Intel Pentium 4 - M 2.20GHz | 143 |
| ARM Cortex-A7 2 Core 1080 MHz | 142 |
| Intel Pentium M 900MHz | 141 |
| Intel Celeron 1000MHz | 139 |
| Intel Celeron 2.20GHz | 139 |
| Intel Celeron M 420 @ 1.60GHz | 139 |
| Mobile Intel Pentium 4 - M 2.40GHz | 139 |
| Mobile Intel Pentium 4 - M 2.00GHz | 138 |
| Intel Pentium 4 Mobile 1.90GHz | 136 |
| VIA Esther 1500MHz | 135 |
| Intel Pentium 4 2.00GHz | 133 |
| Mobile Intel Celeron 2.00GHz | 133 |
| Intel Pentium 4 Mobile 2.00GHz | 132 |
| Intel Pentium 4 2.40GHz | 131 |
| AMD G-T44R | 130 |
| Intel Core Solo U1400 @ 1.20GHz | 130 |
| Mobile Intel Pentium III - M 933MHz | 130 |
| Intel Core Solo U1300 @ 1.06GHz | 127 |
| AMD Sempron 200U | 125 |
| Intel Celeron 2.00GHz | 125 |
| Intel Celeron M 443 @ 1.20GHz | 125 |
| Intel Celeron M 410 @ 1.46GHz | 123 |
| Intel Celeron M 900MHz | 123 |
| Intel Atom Z520 @ 1.33GHz | 122 |
| Mobile Intel Celeron 1.80GHz | 121 |
| Mobile Intel Pentium 4 - M 1.70GHz | 121 |
| AMD G-T40R | 120 |
| Intel Pentium III Mobile 800MHz | 119 |
| Mobile Intel Pentium 4 - M 1.80GHz | 119 |
| Mobile Intel Celeron 1.70GHz | 118 |
| Intel Pentium 4 Mobile 1.60GHz | 116 |
| VIA C7-M 1600MHz | 116 |
| Intel Pentium 4 1.80GHz | 115 |
| Intel Pentium 4 1800MHz | 114 |
| Intel Pentium 4 Mobile 1.80GHz | 114 |
| Intel Celeron 1100MHz | 113 |
| VIA C7-M 1200MHz | 112 |
| Intel Celeron B710 @ 1.60GHz | 106 |
| Intel Pentium 4 1.90GHz | 104 |
| Intel Celeron 1.70GHz | 101 |
| VIA Nehemiah | 101 |
| Intel Pentium 4 1700MHz | 100 |

| | |
|---------------------------------|----|
| Intel Pentium III Mobile 866MHz | 99 |
| Intel Celeron 1.80GHz | 96 |
| VIA Esther 1000MHz | 95 |
| ARM Cortex-A7 2 Core 960 MHz | 93 |
| VIA Eden 1200MHz | 93 |
| Intel Pentium 4 1.50GHz | 86 |
| Intel Pentium 4 1.70GHz | 86 |
| Intel Pentium 4 1.60GHz | 84 |
| Intel Pentium 4 1400MHz | 83 |
| Intel Pentium 4 1500MHz | 81 |
| VIA Eden 1000MHz | 80 |
| Intel Pentium 4 1300MHz | 77 |

* - Last price seen from our affiliates.

Software

- › BurnInTest
- › PerformanceTest
- › OSForensics
- › MemTest86
- › WirelessMon
- › Management Console
- › Zoom Search Engine
- › Free Software

Hardware

- › USB3.0 Loopback Plugs
- › USB2.0 Loopback Plugs
- › PCIe Test Cards
- › USB Power Delivery Tester
- › Serial and Parallel Loopback Plugs
- › USB Short Circuit Testers

Benchmarks

- › CPU Benchmarks
- › Video Card Benchmarks
- › Hard Drive Benchmarks
- › RAM Benchmarks
- › PC Systems Benchmarks
- › Android Benchmarks
- › iOS / iPhone Benchmarks
- › Software Marketshare
- › Internet Bandwidth

About Us

- › Company
- › Contact Us
- › The Press Room

Services

- Store**
- Support**
- Forums**

International

- Disclaimer**
- Refunds**
- Privacy**

Social 

